LARGER NET PAID CIRCULATION THAN COMBINED COMPETITORS.

THE WEATHER—Warmer tonight and Tuesday

2638 Sworn average circulation for February By Mail—1869 By Carrier—1289 Guaranteed 40% in excess nearest competitor

# COSHOCTON DAILY AGE.

League form sheet Saturday's game. Page 7

VOL. 12. No. 78. MONDAY COSHOCTON, OHIO, APRIL 1, 1907. MONDAY

# Mike Bordenkircher Tried to Blow His Head Off With a Shotgun at Bacon Run Sunday Morning

## THAW HOPES TO REGAIN LIBERTY NEXT SUNDAY

### Prisoner Believes He Will Be Declared Sane by The Lunacy Commission and That The Trial Will Proceed

[By Telegraph to The Age]

New York, April 1.—Clifford W Hartridge of the Thaw defense, spent nearly an hour with Harry Thaw at the Tombs, and he let it be inferred later that he was well satisfied with the showing made by his client before the lunacy commission, and that the resumption of the trial was practically certain

Mrs. Thaw visited her husband, and when she left she spoke for the first time since the tragedy last June to reporters. "Harry grows more cheerful and satisfied with the way his affairs are progressing every day," she said. "Like all the rest of us, he is perfectly confident that the commission will find him sane and that the trial will go on. He even talked of being free next Sunday, and planned how we would dine together"

Thaw's attorneys expressed themselves as entirely satisfied with the final stages of their client s severe examination. Altogether he was on the stand about six hours, counting Thursday's session of the commission Mr. Jerome's cross-examination, the attorneys declared, did not shawe Thaw in the least. Mr. Jerome declined to discuss the hearings in any way whatsoever "We will offer no witnesses before the commission," said Daniel O'Reilly, who has charge of the practical end of the Thaw case. "No alienists will be called to testify to the present mental condition of the defendant, although the district attorney has the promise of the commission to hear his witnesses on three points Drs. Gregory, Pilgrim and White, who were witnesses for the defense, will not be called, because their affidavits were not filed with the affidavits of the other experts. It is probable that Dr. Hamilton may be excluded, not because he declines to waive his professional privilege, but because what he could tell would be too remote to determine the present condition of this defendant. The last time Dr. Hamilton had an opportunity to make an observation of scientific value was in July, 1906 All the indications are that the trial will be resumed and that the final issue will be determined before the end of the week."

The lunacy commission adjourned until Tuesday morning, at which time it will hear experts offered by the district attorney. Chairman McClure served notice, however, that the witnesses will be compelled to confine themselves to facts and opinions which deal with the present condition of Thaw and will not be allowed to go into details of the past or future. Thaw was under direct examination by the commissioners for more than three hours Saturday, and then for 45 minutes he was under the fire of District Attorney Jerome on cross-examination. The session was secret Mr. Jerome attempted to go into Thaw's past life, but objections to this line of examination by Thaw's counsel were sustained by the commission. Dr. Allan McLane Hamilton, the alienist, was called, but his opinions were ruled out on the ground of professional privilege Prison physicians and guards who were called before the commission testified that in their opinion Thaw is sane.

**Seven More Victims.**

Turnkey Decker now has 7 dogs in the kennell 6 of wh ch he caught Saturday and one Sunday.

## AIRSHIP SAILS OUT OF SIGHT

### Gone Straight up and Beyond All Force of Gravity

One of the most remarkable accidents the world ever witnessed transpired in Coshocton late this afternoon.

The air ship has got away!

The promoters of the Coshocton Aerial Navigation Co. took the big flyer out south of town this morn'ng, to give it it's first trial on the plains south of the city.

The monster gas bag was inflated with hydrogen and everything was in readiness.

Aeronaut Wilson had everything in readiness and stepped, aside a moment, when Bud McDonald, one of the wellknown directors of the company got on the seat of the frame. Just for a joke Riley Speck let go the hawser and up she soared.

It went up with remarkable rapidity and grew as small as the head of a pin, up in the blue vault of the heavens. At last it went straight up out of sight and has not been seen since, although telescopes and stepladders have been brought into use

Messages have been sent to the moon and Mars to keep a look out for Bud

April 1, 1907

## 18 RODE IN ONE BUS

A Coshocton street car with room in it for six was made to hold 18 people at noon Monday, most of them transfers from the Wheeling to Panhandle 19 Things were jammed and the driver sat on the tongue between the horses.

## LANDSLIDE UP THE RIVER

A landslide of considerable extent occurred on the T. W. V. & O. railroad Monday morning, 6 miles west of Coshocton but did not damage the tracks. It was so close, however, that trains are ordered to run slow at that point. A work train and gang of men from Mansfield are at work clearing the slide away, and repa'ring the tracks damaged Saturday.

## Will go to South Dakota

Paul Mirise, who for some time has been engaged in the meat business in Coshocton, expects to leave some time this month for Deer Lick, South Dakota, a new town which has sprung up in the reg'on of the Black Hills. He will go into the mining business with his uncle. Frank Mirise who is already located there.

**Gave Fine Concert.**

The Octon Concert company returned from Shawnee Saturday afternoon after giving an excellent entertainment there. Miss Ione Glass did exceptionally well and Miss Riggs sustained her already enviable reputation.

**Resigned Position.**

Ed Endsley has resigned his position with the Metropolitan Insurance company. He will return to his home here Monday.

**HEROISM ON $9 A WEEK—NO CARNEGIE MEDAL.**

—Williams in Philadelphia Ledger.

## Knocked Robber Off of Front Porch

Carl Dickey, formerly of this city, who lives about one mile east of West Lafayette on the Newcomerstown road, had an exciting experience Saturday night that he does not care to have repeated It was between the hours of 12 and 1 o'clock, and everyone was in bed asleep, when some one tried to get into the house

The noise at the kitchen door awoke Carl, and he told the intruder to go away Instead of leaving, however, the fellow walked around the house and on the front porch. There he tried to open the door and also a window. Carl told him to go away or he would be hurt, but the fellow persisted in his efforts.

He demanded money from Carl, but did not get it. Mr. Stoneburner and Carl Dickey recently purchased the Thomas meat market in West Lafayette, and the fellow probably thought some money was in the house from the Saturday evening business.

Carl thought it was time to investigate and hastily dressed himself. Arming himself with a revolver, he walked out on the porch. He had presence of mind enough not to shoot, although he was running great risk in not doing so, and he knocked the fellow backward from the porch

It is a lonely place in the road where the Dickey house stands, it being just over the hill west of the college, and not another house for nearly one quarter of a mile It was taking great chances to go outside, for if the fellow had been a professional robber, he would undoubtedly have shot. It is thought he was some one of the vicinity who knew of the business in which Carl had an interest, and thought to get the money.

It was light enough to get a very good description of the would-be robber, and Carl stated that he wore a black stiff hat, short coat, was rather tall and woree a light mustache. He may be apprehended later.

## PULLED TRIGGER WITH HIS TOE, BEHIND A HILL

### Cousin of Levi Bordenkircher And Friend of John Hahn Attempts Suicide And May Bleed To Death

**Seated behind a little knoll a stones-throw from his home, Mike Bordenkircher, of Bacon Run, pulled the trigger of a shot gun with his toe at four o'clock Sunday morning in an attempt to blow his head off. The left side of his neck and a portion of his left shoulder were blown away. Both barrels of the muzzle-loading gun were fired. Temporary mental weakness brought on by drinking Saturday night, together with brooding over the drowning of his intimate friend and neighbor, John Hahn, in the flood between Roscoe and Coshocton recently are the only causes assigned for the rash act. Mike Birdenkircher is a first cousin of Levi Bordenkircher, for whose murder on Christmas day, Mae Bordenkircher was sentenced to serve ten years in the penitentiary by Judge Nicholas Saturday.**

It seems miraculous that Mike Bordenkircher is alive after firing two loads at his head. Yet the wounds are not considered to be fatal and Monday morning the unfortunate man showed signs of recovery. He is thirty years of age and unmarried. He is the son of Wendell Bordenkircher, there being eight or ten in the family.

Mike has always been of a nervous disposition and two years ago was discharged from the state hospital at Columbus after undergoing treatment for his nerves. Since the drowning of John Hahn, he seemed to be fretting a great deal and Saturday evening he took up his friend's side of an old quarrel and in the heat of the argument he threatened to shoot Harvey Roof but friends intervened and succeeded in preventing any serious trouble.

About four o'clock Sunday morning after drinking quite a little it is said, Mike went home and went into the room where his brother John was asleep. John was awakened by the noise of Mike loading an old shotgun. Then Mike went out into the road and made numerous threats about what he was going to do. He shouted that he didn't want anybody in the house to come out or even look out. Some of his folks telephoned to his uncle, Ben Bordenkircher, and to Solomon Stockum, who are neighbors and they arrived on the scene but were afraid to approach too near the frenzied man. Mike walked to the well in the yard got a drink of water and then walked out into the road again and a little later disappeared behind a little knoll. Very little time had elapsed until those who had been watching him heard the report of two shots. They went to where he was and found him prostrate on the ground with the left side of his neck and his left shoulder terribly mangled and bleeding. He had removed his shoe so he could fire the gun with his toe. Doctors Moorehead and Hammond of Plainfield were summoned and dressed the ugly wounds. They found that none of the vital parts had been pierced by the shots.

To an Age representative who visited the Bordenkircher home Sunday, Mike talked rational and seemed to regret what he had done. In fact he seemed to regret his act immediately after it was done as he exclaimed to Ben Bordenkircher "Uncle Ben, ain't this awful?"

Edward Wimmer, of this city, is a first cousin and there aree a number of other relatives here.

**Dr. Moorehead, who is at the bedside late this afternoon, states that there is some hope of the man's recovery although loss of blood has weakened him and the impression is that he may die before morning.**

## GRAND JURY HAS BENELL CASE IN HAND

The grand jury was sent out by Judge Nicholas at 1:30 Monday afternoon. There are several important cases to be investigated including that of Kelly Miller and that of Mills, the alleged horse thief Henry Richardson is the foreman. This evening they take up the Kelly Miller case with the commissioners.

The county commissioners are in session today. Tonight the court house improvement matter will come up and probably the question of whether medical experts shall be paid to examine the stomach of Cora Benell to determine whether her death resulted from powerful drugs

## Is Taken to The Work House

Charles Sells of Newcomerstown who was arrested by Chief Maple last week for train jumping, was taken to the Columbus work house today to work out a fine and cost of $8. Chief Maple took the prisoner to Columbus Monday morning.

## Aged Sister Sustains Fall

**George Shrigley was called to Zanesville today on account of his sister Mrs. Mahala Styers. Mrs. Styres who is past 80 years old, fell in some manner Sunday and injured her hip. It is feared that she will never be able to walk again, and she is in a very serious condition.**

## NO OUSTER FOR RAILROAD

[By Telegraph to The Age]

Columbus, O, April 1—There may be no ouster suit against the Detroit, Toledo & Ironton railroad. The preliminary hearing before Attorney General Wade H. Ellis, set for April 3, which was to inquire into a violation of charter rights by the road, has been indefinitely postponed. The violation charged was a failure to provide adequate equipment to handle traffic offered by farmers and small shippers. The railroad commission, which is back of the proceedings, is only concerned with finding a remedy which will insure service. If that is accomplished through the threats which have been made there will be no ouster proceedings.

## POSTAL MEN GET A RAISE

The local office of the Postal Telegraph Co. has received oicial notification that the wages of all chief operators and clerks in the employ of the company are to be increased 10 per cent April This is in addition to the ten per cent increase given to the operators, traffic chiefs, assistant chief operators and managers March 1st.

## THAW CASE HANGS FIRE

New York, April 1—The jury in the Thaw trial was excused today till Thursday morning

**In Zanesville.**

Owen Shrigley has resigned his position with the Angell Piano Co. [illegible]

## POLICE GET BAD GANG

[By Telegraph to The Age]

Cleveland, O., April 1.—In the arrest here of three men and a woman giving the names of Edward Weiss and Max Morris of New York and Charles Drucker and Claudius Carlton of this city, the police believe they have caught a clique of clever wire tappers, wanted in several cities. The arrests were made following an alleged attempt to swindle J. D. Marks, a wealthy scrap-iron dealer, out of $5,000. A draft for that amount signed by Marks was about to be turned over to Weiss when two policemen, secreted near, arrested Weiss and Morris. The others were taken in later as accomplices. Marks told the police that Weiss told him that he was in a position to procure race reports secretly in New York, on the strength of which Marks was promised a large amount of money.

## Stole Purse From Conductor

**Conductor Brown, on the evening passenger run northbound on the Wheeling Saturday had his pocketbook stolen while he was at work on the train. It contained his train records and about $5 cash. He left it on his table a moment at the rear of the coach. No clue [illegible]**

## EASTER WAS BEAUTIFUL

Thomas Page was right when he said that Easter Sunday would be fair but cold The air was by no means balmy and yet it was not too cold to prevent the Easter bonnets from coming forth in all their glory. Even filmy gowns were worn and the ladies wore a happy smile. Coshocton churches were all well attended and the true significancee of the great religious feast day was not lost sight of Beautiful Easter music with appropriate sermons were listened to from the various pulpits. Altogether it was one of the most delightful Easters Coshocton has ever enjoyed. In the afternoon the automobilists were out in force and the livery men did a thriving business even if the wind was somewhat chilly

## MILLER MAY GIVE BOND

Kelly Miller's brother from Columbus is in the city and it is stated that bond will be furnished as soon as the grand jury has passed upon the case.

**Mrs. R. D. Mohr went to Newcomerstown today to spend the week with [illegible]**

## ANOTHER TRY OF WRECKERS

[By Telegraph to The Age]

Youngstown, O., April 1. — An attempt made to wreck the Pittsburg flyer, one of the Pennsylvania railroad's fastest trains between Cleveland and Pittsburg, was frustrated when the crew of a shifting engine near Lowellsville removed a telephone pole which had been placed across the rails with its ends secured with heavy stakes driven into the ground. Seventeen minutes later the fast train rushed by. It is believed the attempted wreckers were those who derailed the Chicago limited and the Keystone express on the Pennsylvania railroad near Pittsburg recently. Railroad detectives are investigating.

## Funeral of Mrs. McNary

Funeral services over the remains of the late Mrs. Isaac McNary were held Monday afternoon at 1:30 from the family home on Orange street the large number of persons attending attending bearing eloquent testimony to the high esteem in which the dead woman and her family are held. Rev. Robertson of Grace church conducted the services and the male quartet from the same church sang. The remains were interred in the family lot in Oak Ridge the pall bearers being Henry King, Joseph Keagy, John Peacock, D. D. Boyd, Stephen Lear and R. M. Temple

Homer Jacobs of Millersburg and Miss Felton of Columbus are here to attend the funeral

**Attended Funeral.**

**Mr. and Mrs. Edwin Eckert, Mrs. Peter Eckert, Mrs. Peter Miller, Mr. and Mrs. Charley Miller were in Ragersville Sunday attending the funeral services of the late Mrs. Fred Eckert.**

## NEW HOTEL AT WARSAW A HUMMER

Dr. Wright's new hotel at Warsaw is just about completed and will be a credit to Coshocton county. Dr. Wright's younger brother, Benjamin Wright, went to Warsaw today to take a position in the new hotel. It is to be known as the Commercial house.

## STILL AFTER JOHNSTON

**[By Telegraph to The Age]**

**Columbus, O., April 1.—The prosecuting attorney will carry the case of John W. Johnson, state printer, to the supreme court to get a final ruling as to whether the letter alleged to have been written by Johnson to the circuit judges was a "corrupt endeavor" to influence a decision against Mark Shera former state printer, who sued to oust Johnson. Common pleas court sustained Johnson's demurrer to the indictment on the ground that the charge, if true, does not constitute a crime.**

**Mrs. Kline Gave The Alarm.**

**It was Mrs. J. G. Kline who gave the alarm Saturday when Mr. Cooper came down stairs at the [illegible] den and fell unconscious and [illegible] lady across the street from the [illegible] as stated by Mr. Cooper. He was [illegible] a dazed condition and could not remember distinctly. Mr. Cooper is very grateful to the people of the hotel, and does not know [illegible]**

NEWSPAPER ARCHIVE®

# Making Payments

If you have no checking-account, and wish to pay somebody a certain sum of money, deposit the amount in this bank and take a demand certificate of deposit; this certificate you can turn over to the party the same as money.

Owing to their safety and convenience, our certificates are being used in the purchase of property, in the making of loans, in the payment of debts taxes, etc

## Coshocton National Bank

DEPOSITARY FOR THE UNITED STATES, STATE OF OHIO AND CITY OF COSHOCTON Corner Main and Fourth Streets.


# Pash Leases Another Room

Joe Pash, the fruit dealer, completed arrangements Monday morning whereby he obtains a five year lease on the room in The Wilcoxon building formerly occupied by Donaldson's second-hand store. Mr. Pash will enlarge his present business, and will enter a wholesale fruit business on a large scale. Workmen began preparing the room for the new business Monday morning.

Dr. Thomas' Electric Oil is the best remedy for that often fatal disease—croup. Has been used with success in our family for eight years."—Mrs. L. Whiteacre, Buffalo, N. Y.

### Takes Position

Herb Smith has taken a position at the Spellacy-Raiff enamel plant

The clock ticks and ticks the time away,
Shortening up our lives each day.
Eat, drink and be merry,
For some day you will be where
You can't get Rocky Mountain Tea.
Free samples at C. E. Anderson's

### New Porter

Harry Smith of Roscoe has taken a position as porter at Renner's barbershop and pool room.

Burns Hack went to Columbus this morning on business.

### Car Blew Up.

Cumberland, Md., April 1. — A car loaded with railroad torpedoes and iron tubes containing carbonic acid gas, located near the middle of a rapidly moving eastbound Baltimore & Ohio freight train, blew up eight miles east of here. The car was demolished and the connecting cars smashed, two steel hopper cars on an adjoining track were blown over, the track torn up for some distance and telegraph wires destroyed. The noise of the explosion was deafening, and thousands of exploded torpedoes rained on house roofs many yards away. No one was injured. Passenger trains were delayed for a time.

### Operators Will Strike.

Wheeling, W. Va., April 1. — Telegraph operators in West Virginia threaten to strike if their wages are reduced when the new eight-hour law, enacted by the recent legislature, goes into effect. The railroad companies have given notice that there will be a proportionate reduction in wages as soon as the act takes effect, May 29. At a meeting here the operators, representing every division in West Virginia, adopted resolutions to accept nothing less than they receive now for 12 hours.

### Allege Unfair Treatment.

Riga, Russia, April 1.—The governor general of the Baltic provinces, Lieutenant General Baron Moeller-Sakomelsky, has received from Russian colonists in Brazil a letter complaining of the difficult position of the colonists and the unfair treatment of them by Brazilians, and asking him to prohibit emigration to the South American republic.


**Don't Starve Your Hair**

What do you think your doctor would say about feeding your hair with Ayer's Hair Vigor, the new kind? He knows that it feeds, nourishes, strengthens. The hair stops falling out, grows more rapidly, and all dandruff disappears.

We publish the formulas of all our preparations. J. C. Ayer Co., Lowell, Mass.


# KIST CASE CONTINUED

## Lelia Loveless Will Reach Age of Consent This Month

An attempt was made Saturday afternoon after Mrs. Bordenkircher had been sentenced to reach a settlement of the case of the state vs. Frank Kist, charged with committing rape with consent upon Miss Lelia Loveless of Isleta. After long conferences among the attorneys and a thorough presentation of the situation to Judge Nicholas, the case was continued until the April term of court and the defendant gave new bond for his appearance at this term.

The case is full of human interest and it is to be hoped that an adjustment may be reached which will not throw a stigma upon the lives of the girl, the child and the young man, but this will be very difficult to bring about. Judge Nicholas asked that statements be made by the attorneys in open court. Frank Kist and Mr. Loveless, the girl's father, were both present.

J. C. Adams, representing the young man, explained that the two young people lived near each other and were frequently thrown in contract with each other at social affairs, etc; that an affection sprang up between them and that as a result of their indiscretion a child was born to the girl last Christmas; that Kist has been willing all along to marry the girl. Mr. Adams stated that a continuance of the case was asked for and that while there was no assurance that the criminal proceeding was to be dropped but only a hope, it was understood that a paternity charge was to be placed against the young man and this charge regularly disposed of.

James Glenn, representing the parents of the girl, stated that the girl had not yet reached the legal age of consent to marriage as she will not be sixteen until the nineteenth of April

Judge Nicholas said that the easy course for him to pursue was to proceed with the criminal charge and permit the young man to plead to it and then take the next step but that he considered the welfare of these two young people of greater importance than the mere carrying out of legal jurieprudence. He emphasized the fact that it was not a matter of money consideration and that money should not enter into a settlement of the case; he further said that it looked to him as if the girl had been influenced by ousiders if her affection for the young man was real in the first place. He said he understood the parents expected to go west but that he was going to have this case settled right if possible no matter if it kept them here till they were as gray haired as the court.

R. B. McDermott stated that a continuance was all that was asked for just now and the continuance was finally granted with the idea in view that the situation may be dealt with better after the girl has reached the age of consent.

### NEW BEDFORD

New Bedford O. April 1—Allen Fender, Clayton Allebouse Lloyd and Earl Rinner went to Coshocton on busines last Tuesday.

Jonathan Mullet who has been seriously ill with pneumonia for the past two weeks is slowly recovering.

Mrs. Henry Leinbacher and sons Harry and Ralph of Cleveland are the guests of Mrs. and Mr. Henry Lower.

Mrs. L. M Davidson and Miss Minnie Rosenkopf have gone to Canal Dover for several weeks

The baby of Mr. and Mrs. A. C. Shumaker was buried at Keene last Tuesday

Mrs. Albert Balder and Miss Pearl Welling of Coshocton are at the home of their parents Mr and Mrs. Elijah Welling and will remain here till after Easter.

A number of the Crawford township schools closed last week others will finish their term this week.

Chas. Lower and Mary J. Welling were married at the home of the brides parents last Wednesday Feb. 27 at the noon hour. It was a quiet wedding with only the members of the family present.


### How's This?

We offer One Hundred Dollars Reward for any case of catarrh that cannot be cured by Hall's Catarrh Cure.
F. J. CHENEY & CO. Toledo, O.
We, the undersigned, have known F. J. Cheney for the last 15 years and believe him perfectly honorable in all business transactions, and financially able to carry out any obligations made by his firm.
Walding, Kinnan & Marvin, Wholesale Druggists, Toledo, O
Hall's Catarrh Cure is taken internally, acting directly on the blood and mucous surfaces of the system. Testimonials sent free. Price, 75c per bottle. Sold by all druggists.
Take Hall's Family Pills for constipation.



# RAMLEH

## TURKISH CIGARETTES

If you didn't like most of the cigarettes you have tried, quite likely it was because they were either too strong or too mild for you. Try RAMLEH Cigarettes.

You'll find the RAMLEH has the real tobacco "taste"—just what all smokers want—yet it is not too heavy and does not tire. Neither is it too mild.

Smokers who have tried them say RAMLEH Cigarettes are "just right"—you'll surely say so too, after you try a few. Get a box to-day.

10c. for 10

Sold Everywhere

S. ANARGYROS, Manufacturer
111 Fifth Avenue, New York


### Bowers Back

Daniel Bowers who has been exhibiting the Pope-Gosser ware in Pittsburg all week, returned to the city and resumed his work at the pottery Monday.


### Whooping Cough

I have used Chamberlain's Cough Remedy in my family in cases of whooping cough, and want to tell you that it is the best medicine I have ever used.—W. F. Gason, Posco, Ga. This remedy is safe and sure. For sale by C. E. Anderson Drug and Book Store, Coshocton, and by C. M. Ferguson, the Roscoe druggist.



For Summer Comfort Cook With GAS

Cheapest, Safest, Cleanest, Quickest Way.
Ranges, Hot Plates, Gasoline Stoves and Ovens.

**E. R. REED,**

BOTH PHONES 232 MAIN St.



# PIPE YOUR HOUSE NOW

## BEGINNING APR. 1st WE WILL INSTALL GAS IN ANY HOUSE ON EXISTING MAINS AT FOLLOWING RATES

FOUR ROOM HOUSE $18.50
FIVE " " $25.50
SIX ROOM HOUSE - $26.50
Larger Houses Estimates Furnished

## The Prices Quoted Above Include:

**GAS**
It will do your cooking
It will heat your house
It will light your home
It makes no smoke
It makes no ashes
It makes no soot
It saves you time
It saves you work
It saves you money

SERVICE PIPE TO THE CELLAR
METER CONNECTIONS
PIPE FOR FIRE IN EACH ROOM
PIPE FOR LIGHT IN EACH ROOM
SUITABLE FIXTURE IN EACH ROOM
BURNERS, MANTLES AND GLOBES
COMPLETE READY TO LIGHT
EASY MONTHLY PAYMENTS

**GAS**
For your health
For your comfort
For your happiness
Your friends have it
Your relatives have it
Your neighbors have it
We pipe your house
We hang your fixtures
We connect your stove

## Take Advantage of This Offer while you are Cleaning House

Citizens Phone 240 **The Coshocton Gas Co.** Citizens Phone 240


NEWSPAPER ARCHIVE®

HOME! IS WHERE THE ARBUCKLES' COFFEE IS

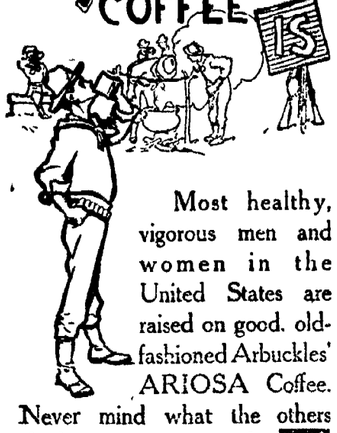

Most healthy, vigorous men and women in the United States are raised on good, old-fashioned Arbuckles' ARIOSA Coffee. Never mind what the others drink, you want to be well. Say things to the man who tries to switch you from Arbuckles' to coffee that pays him big profits at the expense of your stomach.

Complies with all requirements of the National Pure Food Law. Guarantee No. 2041, filed at Washington

Underwood Standard Typewriter

For Speed, Safety, Surety

A Solid Roadbed is essential VISIBILITY and SPEED in the Underwood (Tabulator) Typewriter are supported by perfectly balanced construction.

Underwood Typewriter Co.

480 Prospect Ave., S. E., CLEVELAND, OHIO.

BAD BREATH

For months I had great trouble with my stomach and used all kinds of medicines. My tongue has been actually as green as grass, my breath having a bad odor. Two weeks ago a friend recommended Cascarets and after using them I can willingly and cheerfully say that they have entirely cured me. I therefore let you know that I shall recommend them to any one suffering from such troubles." Chas. H. Halpern, 114 E. 7th St., New York, N. Y.

Best for The Bowels Cascarets CANDY CATHARTIC THEY WORK WHILE YOU SLEEP

Pleasant, Palatable, Potent, Taste Good, Do Good, Never Sicken, Weaken or Gripe, 10c, 25c, 50c. Never sold in bulk. The genuine tablet stamped C C C. Guaranteed to cure or your money back.

Sterling Remedy Co., Chicago or N.Y. 596

ANNUAL SALE, TEN MILLION BOXES

HICKS' CAPUDINE IMMEDIATELY CURES Headaches and Indigestion

Trial bottle 10c. At drug stores

C. E. Anderson's Drug Store

For a Pleasurable Physic

Take Blackburn's Castor-Oil-Pills. Perfect physic, tonic and purifier. Sweet and little. 10c, 25c, $1.00, Druggist.

A BEAUTIFUL FACE

Send stamp for Particulars and Testimonials of the remedy that clears the Complexion, Removes Skin Imperfections, Makes New Blood and Improves the Health. If you take

BEAUTYSKIN

beneficial results are guaranteed or money refunded.

CHICHESTER CHEMICAL CO., Madison Place, Philadelphia, Pa.

See D. D. BOYD

For bargains in lots, houses and land.

Phone 213.

Residence—127 Park avenue

McConnell & Karr

GENERAL INSURANCE AND REAL ESTATE

# The CONQUEST OF CANAAN

By BOOTH TARKINGTON.

Author of "Cherry," "Monsieur Beaucaire," Etc.

Copyright, 1905, by Harper & Brothers

"I saw you come out," he said. "I've been waiting to speak to you."

"The doctor told us to let him have his way in whatever he might ask." Ariel wiped her eyes. "I'm afraid that means"—

"I didn't come to talk about Eskew Arp," interrupted Eugene. "I'm not laboring under any anxiety about him. You needn't be afraid; he's too sour to accept his conge so readily."

"Please lower your voice," she said, rising quickly and moving away from him toward the house; but, as he followed, insisting sharply that he must speak with her, she walked out of earshot of the windows and, stopping, turned toward him. "Very well," she said. "Is it a message from Mamie?"

At this he faltered and hung fire.

"Have you been to see her?" she continued. "I am anxious to know if her goodness and bravery caused her any—any discomfort at home."

"You may set your mind at rest about that," returned Eugene. "I was there when the judge came home to dinner. I suppose you fear he may have been rough with her for taking my stepbrother into the carriage. He was not. On the contrary, he spoke very quietly to her and went on out toward the stables. But I haven't come to you to talk of Judge Pike either."

"No," said Ariel; "I don't care particularly to hear of him, but of Mamie."

"Nor of her either!" he broke out. "I want to talk of you!"

There was no mistaking him, no possibility of misunderstanding the real passion that shook him, and her startled eyes betrayed her comprehension.

"Yes, I see you understand!" he cried bitterly. "That's because you've seen others the same way. God help me," he went on, striking his forehead with his open hand, "that young fool of a Bradbury told me you refused him only yesterday! He was proud of even rejection from you! And there's Norbert and half a dozen others, perhaps, already since you've been here." He flung out his arms in ludicrous, savage despair. "And here am I"—

"Ah, yes," she cut him off, "it is of yourself that you want to speak after all, not of me!"

"Look here," he vociferated. "Are you going to marry that Joe Louden? I want to know whether you are or not. He gave me this and this today!" He touched his bandaged hand and plastered forehead. "He ran into me—over me—for nothing when I was not on my guard, struck me down—stamped on me"—

She turned upon him, cheeks aflame, eyes sparkling and dry.

"Mr. Bantry," she cried, "he did a good thing! And now I want you to go home. I want you to go home and try if you can discover anything in yourself that is worthy of Mamie and of what she showed herself to be this morning! If you can, you will have found something that I could like!"

She went rapidly toward the house, and he was senseless enough to follow, babbling: "What do you think I'm made of? You trample on me, as he did! I can't bear everything! I tell you"—

But she lifted her hand with such imperious will that he stopped short. Then through the window of the sick-room came clearly the querulous voice:

"I tell you it was. I heard him speak just now—out there in the yard—that no account stepbrother of Joe's! What if he is a hired hand on the Tocsin? He'd better give up his job and quit than do what he's done to help make the town think hard of Joe. And what is he? Why, he's worse than Cory. When that Claudine Fear first came here, Gene Bantry was hangin' around her himself. Joe knew it, and he'd never tell, but I will. I saw 'em buggy ridin' out near Beaver Beach, and she slapped his face fer him. It ought to be told!"

"I didn't know that Joe knew—that," Eugene stammered huskily. "It was—it was—a long time ago"—

"If you understood Joe," she said in a low voice, "you would know that before these men leave this house he will have their promise never to tell."

His eyes fell miserably, then lifted again, but in her clear and unbearable gaze there shone such a flame of scorn as he could not endure to look upon. For the first time in his life he saw a true light upon himself, and, though the vision was darkling, the revelation was complete.

"Heaven pity you!" she whispered.

Eugene found himself alone and stumbled away, his glance not lifted. He passed his own home without looking up and did not see his mother beckoning frantically from a window. She ran to the door and called him. He did not hear her, but went on toward the Tocsin office with his head still bent.

CHAPTER XXI.

THERE was meat for gossip a-plenty in Canaan that afternoon and evening. There were rumors that ran from kitchen to parlor, and rumors that ran from parlor to kitchen; speculations that detained housewives in talk across front gates, wonderings that held cooks in converse over shadeless back fences in spite of the heat and canards that brought Main street clerks running to the shop doors to stare up and down the sidewalks.

Out of the confusion of report the judicious were able by evenfall to extract a fair history of this day of revolution. There remained no doubt that Joe Louden was in attendance at the deathbed of Eskew Arp, and somehow it came to be known that Colonel Fliteroft, Squire Buckalew and Peter Bradbury had shaken hands with Joe and declared themselves his friends. There were those, particularly among the relatives of the hoary trio, who expressed the opinion that the colonel and his comrades were too old to be responsible and a commission ought to sit on them. Nevertheless some echoes of Eskew's last "argument" to the conclave had sounded in the town and were not wholly without effect.

Everywhere there was a nipping curiosity to learn how Judge Pike had "taken" the strange performance of his daughter, and the eager were much disappointed when it was truthfully reported that he had done and said very little. He had merely discharged both Sam Warden and Sam's wife from his service, the mild manner of the dismissal almost unnerving Mr. Warden, although he was fully prepared for bird shot, and the couple had found immediate employment in the service of Ariel Tabor.

Those who humanly felt the judge's behavior to be a trifle flat and unsensational were recompensed late in the afternoon when it became known that Eugene Bantry had resigned his position on the Tocsin. His reason for severing his connection was dumfounding. He had written a formal letter to the judge and repeated the gist of it to his associates in the office and acquaintances upon the street. He declared that he no longer sympathized with the attitude of the Tocsin toward his stepbrother and regretted that he had previously assisted in emphasizing the paper's hostility to Joe, particularly in the matter of the approaching murder trial. This being the case, he felt that his effectiveness in the service of the paper had ceased, and he must in justice to the owner resign.

"Well, I'm cursed!" was the simple comment of the elder Louden when his stepson sought him out at the factory and repeated this statement to him.

"So am I, I think," said Eugene wanly. "Goodby. I'm going now to see mother, but I'll be gone before you come home."

"Gone where?"

"Just away. I don't know where," Eugene answered from the door. "I couldn't live here any longer. I"—

"You've been drinking," said Mr. Louden, inspired. "You'd better not let Mamie Pike see you."

Eugene laughed desolately. "I don't mean to. I shall write to her Goodby," he said and was gone before Mr. Louden could restore enough order out of the chaos in his mind to stop him.

Thus Mrs. Louden's long wait at the window was tragically rewarded, and she became an unhappy actor in Canaan's drama of that day. Other ladies attended at other windows or near their front doors throughout the afternoon—the families of the three patriarchs awaiting their return as the time drew on with something akin to frenzy. Mrs. Fliteroft, a lady of temper, whose rheumatism confined her to a chair, had her grandson wheel her out upon the porch, and as the dusk fell and she finally saw her husband coming at a laggard pace, leaning upon his cane, his chin sunk on his breast, she frankly told Norbert that although she had lived with that man fifty-seven years she would never be able to understand him. She repeated this with genuine symptoms of hysteria when she discovered that the colonel had not come straight from the Tabor house, but had stopped two hours at Peter Bradbury's to "talk it over."

One item of his recital, while sufficiently startling to his wife, had a remarkable effect upon his grandson. This was the information that Ariel Tabor's fortune no longer existed.

"What's that?" cried Norbert, starting to his feet. "What are you talking about?"

To be Continued.

We want

Every run-down, aged or weak person

Every person suffering from stomach troubles, chronic coughs, colds, bronchitis or incipient consumption

To call at our store for the greatest strength creator and health restorer we have ever sold—Vinol. A real cod liver medicine, tonic iron added.

Try it on our guarantee.

C.E. ANDERSON Druggist

FASTIDIOUS WOMEN

consider Paxtine Toilet Antiseptic a necessity in the hygienic care of the person and for local treatment of feminine ills. As a wash its cleansing, germicidal, deodorizing and healing qualities are extraordinary. For sale at Druggists. Sample free. Address The R. Paxton Co., Boston, Mass.

## Auto Plunged Over Stone Wall

[By Telegraph to The Age]

Oneonta, N. Y., April 1.—Mrs. E. S. Loveland, a niece of the late Collis P Huntington and a beneficiary under his will, was instantly killed while operating a new automobile. In attempting to turn around Mrs. Loveland unintentionally turned on full power, shot across the sidewalk and plunged over a stone wall that crowns a 20 foot embankment. Mrs Loveland was thrown from the car and her neck was broken

### Read and You Will Learn

That the leading medical writers and teachers of all the several schools of practice endorse and recomend, in the strongest terms, each and every ingredient entering into the composition of Dr Pierce's Golden Medical Discovery for the cure of weak stomach, dyspepsia, catarrh of stomach, "liver complaint," torpid liver, or biliousness, chronic bowel affections, and all catarrhal diseases of whatever region name or nature. It is also a specific remedy for all such chronic or long standing cases of catarrhal affections and their resultants, as bronchial, throat and lung diseases (except consumption) accompanied with severe coughs. It is not so good for acute colds and coughs but for lingering, or chronic cases it is especially efficacious in producing perfect cures It contains Black Cherry bark, Golden Seal root—all of which are highly praised as remedies for the above mentioned affections by such eminent writers and teachers as Prof Bartholow, of Jefferson Med. College; Prof. Finley Ellingwood, M D, of Bennett Med College Chicago, Prof. John King, M D., late of Cincinnati; Prof. Edwin M Hale M. D of Hahnemann Med College, Chicago, and scores of others eminent in their several schools of practice.

### Prize From Newark.

A L Renner has received the fancy silver loving cup as first prize from the Newark poultry show. The prize was awarded for the best pen

Heavy, impure blood makes a muddy, pimply complexion, headaches, nausea, indigestion. Thin blood makes you weak, pale, sickly. Burdock Blood Bitters makes the blood rich red, pure—restores perfect health.

### Kings to Meet.

Paris, April 1. — King Edward will leave Biarritz April 5 for Toulon, whence he will proceed the following day on board the royal yacht for Cartagena, to meet King Alfonso of Spain. The approaching meeting between the two monarchs has created considerable comment throughout Europe. Every available Spanish warship will assemble at Cartagena to meet the British squadron of 17 vessels, and a gala banquet for officers of both fleets will be given on the Spanish battleship Numania. Dowager Queen Christina, Premier Maura and the foreign and marine ministers will accompany King Alfonso.

### Election in Michigan.

Detroit, April 1.—Michigan will elect five state officials today, including two justices of the supreme court, two regents of the State university and one member of the state board of education. In the Fifth Michigan congressional district a successor to Congressman William Alden Smith will be elected. There are two Republican candidates, G. J. Diekema, chairman of the state Republican committee,

# MAKE FARM A REAL HOME

The following is a paper that was read at a recent Bakersville meeting that attracted a great deal of favorable comment. The Age prints it in full:

**Why Do So Many Leave the Farm**

Why are the masses inclined to leave the farm for city life? We note the tendency, yearly and daily for farmers to leave the farm to live in the city. Is it they can live in greater ease? Where does our living come from? We hear the expression made very often, "How inconvenient to live in the rural districts," far from town and society we must make so many trips to town..

But when we might try to live in the city, how many days might we pass independent of the farm, and feel satisfied, any one with the keen appetite of the farmer boy would feel very much at a loss, to try to make a meal exclusive of the farm Now can a family live in greater ease in the city? I am inexperienced, but to judge from observing I cannot see it in that light What work can you get along without in the city which cannot be left undone in the country if we have plenty of money the lady of the house might keep hired help, what with the same money would prevent the country woman from the same privilege, simply the name of living in the city almost demands hired help, of course there are exceptions to all rules, now for the country, what greater privilege can we ask than what every one in the country may enjoy They have the first and best of th eland, for what milk eggs, butter, etc, will improve by shipping, and being held for a day or two before using and how many of us ever made a meal without something produced on the farm But we have enjoyed huge meals exclusive of the city.

Now how may we encourage the farmer to be satisfied on the farm If farmers would learn to know they may have luxuries, which only too many farmers think only belong to the city There would be less thought of leaving the farm Farmers leave the farm—get to town—improve the new home with modern improvements, then attribute the convenience and artistic beauty to the city While if we would look to beautifying the country home equally so, the farm life would not be scorned by young as well as sometimes older farmers The young men flood the cities in search of work (very few go there to idle their time away) so it is not the work which makes them leave the farm. But we think it is the long working hours, as most public works have fewer working hours, as it seems the average persons long for a change in the montony of life When a little recreation fits them for their daily duties, can we not then improve the home and its surroundings Together with leisure in the country and then where will independence reign But too many farmers shirk the farm that they may gain enough that they may live in the city Let us turn the scales as a farmers organization and compete with the city in our surroundings for the farm has everything else for which to live

Woy Troendly.

### Yellow Clothes are Unsightly

Keep them white with Red Cross Ball Blue All grocers sell large 2 oz. package only 5 cents

### Changed Positions.

L A Athey has resigned his position as refrigerating engineer at the ice plant and accepted a similar position in the Newcomerstown plant. He is moving his family there today

Cures Woman's Weaknesses.

We refer to that boon to weak, nervous, suffering women known as Dr. Pierce's Favorite Prescription.

Dr. John Fyfe one of the Editorial Staff of THE ECLECTIC MEDICAL REVIEW says of Unicorn root (*Helonias Dioica*) which is one of the chief ingredients of the "Favorite Prescription":

"A remedy which invariably acts as a uterine invigorator * * * makes for normal activity of the entire reproductive system." He continues "in Helonias we have a medicament which more fully answers the above purposes *than any other drug with which I am acquainted.* In the treatment of diseases peculiar to women it is seldom that a case is seen which does not present some indication for this remedial agent." Dr. Fyfe further says: "The following are among the leading indications for Helonias (Unicorn root). Pain or aching in the back, with leucorrhœa; atonic (weak) conditions of the reproductive organs of women, mental depression and irritability, associated with chronic diseases of the reproductive organs of women; constant sensation of heat in the region of the kidneys; menorrhagia (flooding), due to a weakened condition of the reproductive system; amenorrhœa (surpressed by absent monthly periods), arising from or accompanying an abnormal condition of the digestive organs and anæmic (thin blood) habit; dragging sensations in the extreme lower part of the abdomen."

If more or less of the above symptoms are present, no invalid woman can do better than take Dr. Pierce's Favorite Prescription, one of the leading ingredients of which is Unicorn root, or Helonias, and the medical properties of which it most faithfully represents.

Of Golden Seal root, another prominent ingredient of "Favorite Prescription," Prof. Finley Ellingwood, M. D., of Bennett Medical College, Chicago, says:

"It is an important remedy in disorders of the womb. In all catarrhal conditions * * and general enfeeblement, it is useful."

Prof. John M. Scudder, M. D., late of Cincinnati, says of Golden Seal root:

"In relation to its general effects on the system, *there is no medicine in use about which there is such general unanimity of opinion.* It is universally regarded as the tonic useful in all debilitated states."

Prof. R. Bartholow, M. D., of Jefferson Medical College, says of Golden Seal:

"Valuable in uterine hemorrhage, menorrhagia (flooding) and congestive dysmenorrhœa (painful menstruation)."

Dr. Pierce's Favorite Prescription faithfully represents all the above named ingredients and exerts the curative influence which

900 DROPS CASTORIA

A Vegetable Preparation for Assimilating the Food and Regulating the Stomachs and Bowels of INFANTS CHILDREN

Promotes Digestion, Cheerfulness and Rest. Contains neither Opium, Morphine nor Mineral. NOT NARCOTIC.

Recipe of Old Dr SAMUEL PITCHER

Pumpkin Seed
Alx Senna
Rochelle Salts
Anise Seed
Peppermint
Bi Carbonate Soda
Worm Seed
Clarified Sugar
Wintergreen Flavor.

A perfect Remedy for Constipation, Sour Stomach, Diarrhoea, Worms, Convulsions, Feverishness and LOSS OF SLEEP.

Fac Simile Signature of Chas. H. Fletcher. NEW YORK.

At 6 months old 35 DOSES—35 CENTS

EXACT COPY OF WRAPPER.

CASTORIA

For Infants and Children.

The Kind You Have Always Bought

Bears the Signature of Chas. H. Fletcher.

In Use For Over Thirty Years

CASTORIA

THE CENTAUR COMPANY, NEW YORK CITY.

MONTHLY MISERY

is one of woman's worst afflictions. It always leaves you weaker, and is sure to shorten your life and make your beauty fade. To stop pain take Wine of Cardui and it will help to relieve your misery, regulate your functions, make you well, beautiful and strong. It is a reliable remedy for dragging down pains, backache, headache, nervousness, irritability, sleeplessness, dizziness, fainting spells, and similar troubles. A safe and efficient medicine for all women's pains and sickness.

Mrs. J. L. Broadhead of Clanton, Ala. writes; "I have used Cardui for my disease, which was one peculiar to women, and it has completely cured me."

AT ALL DRUG STORES, IN $1.00 BOTTLES

WRITE US A LETTER describing fully all your symptoms and we will send you Free Advice in plain sealed envelope. Ladies' Advisory Dept., The Chattanooga Medicine Co., Chattanooga, Tenn. J10

WINE OF CARDUI

### Plans of Socialists.

Milwaukee, April 1.—Victor L. Berger, founder of the Social Democratic party and the man who converted Eugene V. Debs to Socialism, announced the plans of the national executive board, of which he is a member, for spreading Socialism into 26 states where interest is now lukewarm Mr. Berger states that President Roosevelt has by his exposures of corporations assisted the Socialist cause immensely, and that he has stolen many of his ideas from the Socialists Mr. Berger adds: "The entire country has been divided into three distinct classes of states The first class comprises those states that do not need national help The second class is the list of states which the national leaders propose to assist. The third class is the list of states which for the present are to be abandoned." Ohio is in the second class of states.

### Strike of Brewery Workers.

St Louis, April 1.—The strike of the brewery employes, which affects every brewery in St Louis and East St. Louis, remains practically unchanged After a brief meeting the brewers repeated their announcement that all men who apply for work will be engaged, irrespective of whether they are union or nonunion.

## CUT TO THE QUICK.

Fire partially destroyed the business district of Wolcottville, in Lagrange county, Ind Total loss, $25,000.

Body of Marshall Lyon, a schoolteacher, was found in the woods near Lafayette, Ind Struck by lightning.

Mrs. Mike McDonald, who was indicted at Chicago on a charge of murdering Webster S Guering, was released in bonds of $50,000.

Grazio Zato, 34, an Italian, who arrived at Chicago from London, was found dead on the sidewalk in front of his home, shot in the head.

Night riders destroyed tobacco and other property to the value of several thousand dollars, near Lamasco, Ky. Owners had refused to join the tobacco growers' association.

G. M. Connors, assistant superintendent of the T. & O. railway, was appointed superintendent of the Ka-

CENTRAL GROCERY

For Bulk Garden Seeds
Package Garden Seeds
Oyster Shells for Chickens
Easter Eggs and Egg Dyes
Sunburg Creamery Butter
The Best 10c Tomatos
Bulk Sweet Peas
Bulk Nasturtiams
Get your Potatoes at Central Grocery. Fresh ones, no old wilted or sprouted stock
Try a one pound can of Heinz's Apple Butter—15c
Try a 2 1-2 pound can of Heinz's Tomato Soup—15c
20 Mule Team Borax, 1-4 lb. 5c; 1-2 lb. 10c; 1 lb. 15c.
Our motto has 'ever been: "Not how cheap, but how good."

The Central Grocery Co.

W. A. Smith D. A. Beals

THE COSHOCTON NEWS CO.

Both Phones.

—See—

Glenn O. Boyd

For Fire Insurance

Office, Hunt Building

RHEUMATISM BREAKS DOWN THE STRONGEST CONSTITUTION

Rheumatism is caused by a sour, acid condition of the blood, brought on by chronic constipation, weak kidneys, poor digestion and a general sluggish condition of the system. Because of these irregularities the refuse and waste matters of the body are not promptly expelled, but are left to sour and ferment, producing irritating acids which are taken up by the blood and distributed to all parts of the system. This acrid matter weakens and diseases the blood so that instead of supplying the body with nourishing, healthful properties it deposits the poison with which it is loaded into the muscles, nerves, bones and joints, and Rheumatism gets complete control of the system. Some suffer almost constantly with the disease, while others have intervals of freedom, during which they live in constant dread of the next attack, when an exposure to cold or dampness or some other irregularity will cause the symptoms to return. If the cause is not removed Rheumatism will progress and reach a point where it becomes incurable, and the strongest constitution will break down. S. S. S. has been curing Rheumatism for more than forty years. It attacks the disease at its head by going down into the blood and removing every particle of the acrid matter and building up the weak, sour blood to a state of purity and richness. S. S. S. is the King of blood purifiers, and will so invigorate the entire system that the disease can not return.

S.S.S. PURELY VEGETABLE

NewspaperARCHIVE®

# COSHOCTON DAILY AGE

Founded 1825

Published Every Evening Except Sunday By

THE AGE PUBLISHING COMPANY

Coshocton, O.

Member of Ohio Select List of Daily Newspapers

**Subscription Rates**

By mail, 25 cents the month; 100 days $1; $3 the year; payable in advance. Paper discontinued when time expires without exception.

By carrier, 10 cents the week delivered to any part of the city or Roscoe.

Subscribers will greatly facilitate the delivery of The Age by immediately reporting any irregularity to the circulation department.

**Representatives**

Robert Tomes 116 Nassua St. New York City

C. W. Wallis, 311 Boyce Bldg. Chicago Ill.

Entered at the Postoffice at Coshocton, Ohio, as second-class matter.

Both Telephones, No. 182.

Certificate of Circulation No. 234.

ASSOCIATION OF AMERICAN ADVERTISERS

THIS CERTIFIES that this Association has examined the circulation of the COSHOCTON AGE Coshocton, Ohio.

covering a period beginning with the first day of January, nineteen hundred and six and ending with the thirtieth day of September, nineteen hundred and six, verifying the same from the press room books of record and system of distribution, and finds that the average number of copies of each issue circulated during said period was two thousand seven hundred and forty-one (2,741) each weekday, according to the definition of circulation adopted by this association.

This certificate is valid only in its entirety.

Dated, New York, November 8, 1906.

CHAS. W. CHENEY, President
BERT M. MOSES Secretary
H. L. KRAMER, Chairman Com. on Circulation.

(Seal)


## What Constitutes True Political Liberty.

By President WOODROW WILSON of Princeton University.

UNDER OUR SYSTEM OF GOVERNMENT THE MOMENT AN OFFICER TRANSGRESSES HE CEASES TO BE AN OFFICER. A MAN IS PART OF THE GOVERNMENT ONLY SO FAR AS HE HOLDS TO THE UNDERSTANDING ON WHICH GOVERNMENT RESTS.

I do not believe that political liberty can be summed up in any items regarding individual privileges. Generation differs from generation in respect to this and in its adjustment of institutions to government. True political liberty at any time is that which offers the BEST POSSIBLE ADJUSTMENT OF GOVERNMENT TO THE INDIVIDUAL. It is a mistaken conception that liberty is the removal of restraints from the individual. We say that a piston rod works free when it moves with the least possible friction. In the same way what we want in political liberty is PERFECT ADJUSTMENT of the parts. If liberty is the object of constitutional government, constitutional government may be defined as a perfect adjustment between the governors and the governed.

* * *

Constitutional government can be maintained only in such a way as to bring planning and action of the lawmakers under the influence of the opinion of the nation. Two things are necessary to maintain liberty. One is that government shall be governed by public opinion and the other that the individual shall be kept free from the corruption of government. General welfare cannot be conceived except in terms of FREEDOM OF THE INDIVIDUAL.

We now complain if congress spends too much time in debate. Historically the chief business of a representative body was to talk, while the executive department used to make the laws. The chief business of parliament was to criticise the acts of the executives. To-day the representative body has as its chief business the formation of laws. The chief objection to this system is that the REPRESENTATIVE body does not have the CARRYING OUT of the laws.

* * *

A characteristic of English and American constitutional government is that the individual looks after himself. The courts are what enable the individual to do this.

ANOTHER CHARACTERISTIC OF CONSTITUTIONAL GOVERNMENT IS THAT THERE IS IN IT A MORE OR LESS COMPLETE FORMULATION OF INDIVIDUAL LOYALTY. THAT IS WHAT MAGNA CHARTA ATTEMPTS TO DO; THAT IS WHAT THE STATE CONSTITUTIONS ATTEMPT; THAT IS WHAT THE FIRST EIGHT AMENDMENTS TO THE FEDERAL CONSTITUTION ATTEMPT. ALL OF THESE SHOW WHEREIN THE RIGHTS OF THE INDIVIDUAL LIE.

## OUR NATIONAL DISGRACE

The newspapers of the country afford evidence every day of the results of our American laxity in dealing with the crime of murder. The accumulated record of these results, in the form of statistics, is appalling in its character—witness such facts as that the number of homicides in the county that contains Pittsburg, with 700,000 inhabitants is about three times as great as the number in the vast metropolitan district of London with 7,000,000 inhabitants.

Nobody who thinks seriously about the matter can avoid the conclusion that the reason these murders, with slight motive or small provocation, are so frequent is that our treatment of the crime of murder in the courts is not of such a character as to produce in the average mind that measureless abhorrence, that instinctive dread, that sense of the deed being one that is, for the normal man, impossible and not even to be contemplated, which ought to attach to the thought of murder.

How can such an effect be produced when the most conspicuous feature of a murder trial is apt to be a protracted struggle of wits over technicalities, followed by endless "records" sent up to courts of appeal, based on alleged errors in the playing of the game? In hardly any instance does punishment followed upon crime promptly enough to make a real impression.

Owing to the laxity and good nature of American administration of the criminal law, the idea of killing a fellow-man is not invested in our minds—in the mind of any of us—with the horror that ought to belong to it. It is not for the purpose of feeding the gallows, but for the purpose of saving from the gallows, that the law must be vigorous and prompt and inexorable. When we muddle the plain doctrine of the law, and turn a murder case into a farce, or a tournament, or a lottery, the pity is not that perhaps some one murderer will go unpunished; it is that scores of other murders will go unprevented.—Baltimore News.

**Bullet Wound in Head.**

Johnstown, N. Y., April 1.—The dead body of Paul J. Weller of Chicago, a traveling man, was found in a [illegible] hole in his head and the revolver lay beside his body, while in his hand he grasped an unexploded cartridge. He was identified by letters found on his

## In the Public Eye

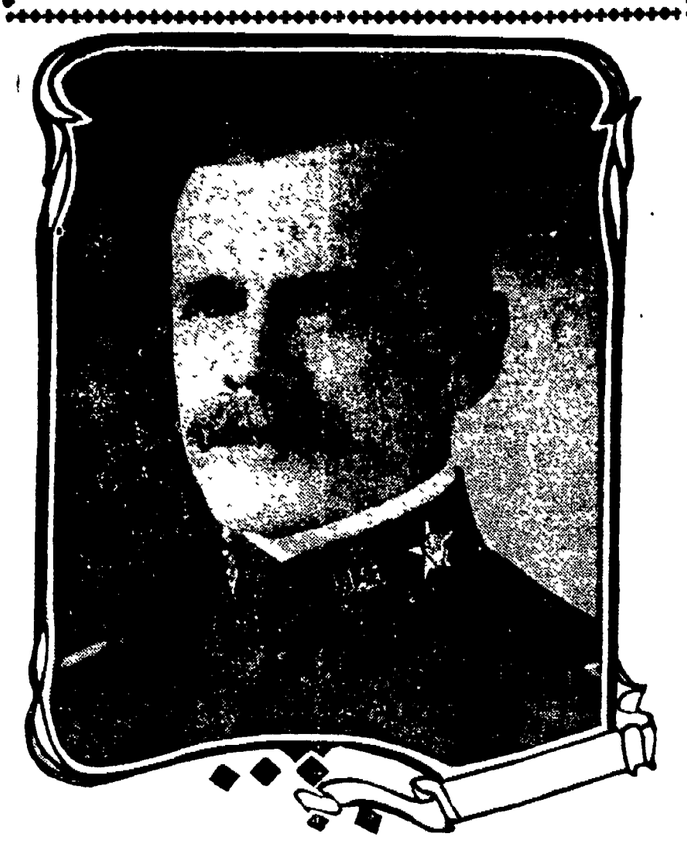

MAJOR GAILLARD, PANAMA CANAL ENGINEER.

Major David Du Bose Gaillard, one of the two army engineers appointed by the president as assistants to Lieutenant Colonel Goethals in constructing the Panama canal, is a South Carolinian by birth. He was born in 1859. He was graduated from West Point in 1884 and became an officer in the engineer corps. During the Spanish war he held the rank of colonel in the volunteer army. Major Gaillard has done highly important engineer work. On Lake Superior, the Columbia river and at other points the river and harbor work under his direction testifies to his ability. The major is married to a South Carolina belle who was Miss Katherine Davis of Columbia.

## JUST POLITICS

### TAFT'S DEFI.

**Senator Foraker Declines to Discuss the Challenge.**

Washington, April 1.—When shown the statement of Charles P. Taft, brother of Secretary William H. Taft, in reply to the one recently issued by Senator Foraker, on the political issues in Ohio, the latter declined to be interviewed. "I attach no importance whatever to it," said Senator Foraker, "and therefore refuse to discuss it in any way."

Cincinnati, O., April 1.—In reply to the statement made public by Senator J. B. Foraker, a few days ago, Charles P. Taft gave out the following in behalf of his brother, Secretary of War Taft: "Senator Foraker's statement indicates that he is running for the presidency and for the senatorship. The friends of Secretary Taft are urging him for the presidency. As the senator has included the two offices in this primary contest, Secretary Taft's friends accept the proposition and will make it a distinct contest: Taft for the presidency or senatorship, or Foraker for the presidency or senatorship. If the Republicans of Ohio, by their votes at the primaries, indicate that they prefer Foraker for the presidency or senatorship, Secretary Taft is eliminated from the political situation. If the people of Ohio indicate Secretary Taft for the presidency or senatorship, Senator Foraker is eliminated from the political situation in Ohio. This is a direct contest between the friends of the administration of President Roosevelt and his opponents. We are willing to submit it to the Republican voters of Ohio and the sooner the better."

### EVENTFUL CAREER.

**Former Congressman Galusha Grow Dead at His Home.**

Binghamton, N. Y., April 1.—Former Congressman Galusha A. Grow died at his home in Glenwood, Pa., as a result of a general breakdown attributed to old age. Mr. Grow was elected to congress from the Wilmot district of Pennsylvania as the youngest member of that body in 1851, and after retirement from public life for nearly 40 years he re-entered the house of representatives as congressman-at-large from Pennsylvania 14 years ago. When he retired four years ago, his public service in the house extended over the longest period, although not continuous service, of any man who ever sat in that body. In ante-bellum days he was one of the best-known men in the United States, and in 1864 he came within one vote of being nominated for vice president in place of Andrew Johnson, who became president on the death of Abraham Lincoln. Mr. Grow was elected speaker of the house of representatives in 1861 and occupied that position during the first two years of the war, until his retirement from congress in 1863. Mr. Grow's greatest public service was as the "father of the homestead law."

**Bomb Thrower Escaped.**

Constantinople, April 1.—The explosion of a bomb in the Pera quarter of the city, by which two men were killed and four wounded, appears to have been an act of personal vengeance against an Armenian, Andon Keutchoglou, formerly a friend and colleague of Fehmi Pasha, ex-chief of the secret police of the palace, who recently was exiled to Mudania at the request of the German government, but with whom he recently quarreled. The bomb

## Sage of The Age

April fool

Said it first

Moving day

Paid the rent?

Showers and flowers are due

Also spring poems

But cut out the last

Get enough Easter eggs?

Back to the world, the flesh and—but not quite so soon

## Scissorinctums

**It Was Only a Bluff.**

Indiana railroad managers have voted to cut off excursion rates because of the two-cent fare bill.—New York World.

**They Have Something To Talk About.**

"Railroad men are talking too much," says James J. Hill.—Chicago Record Herald.

**He Didn't Hold His on Margins.**

Carnegie says the stock flurry was only a healthy eruption.—Chicago News.

## EVENING SMILE

Trainer's Wife (to her husband)—Coward! Come out of there and meet me face to face, if you have a drop of blood in your veins.


**Tonsiline Cures Sore Throat**

The throat is one of the most delicate parts of the body. It is also one of the most important, and should be given the best possible care.

The throat is the gateway to the body. The air we breathe, the food we eat, the liquids we drink, all pass through it. It is very easily affected by cold, strain, exposure, etc., and Sore Throat is therefore one of our most common ailments. Strangely enough, it is also one of the most neglected.

Sore Throat is a very serious matter, for the whole system is in danger in consequence of it.

Every Sore Throat patient is a candidate for Tonsilitis, Quinsy, Diphtheria and other serious or fatal diseases, all of which can positively be prevented by the timely cure of the Sore Throat by the use of TONSILINE.

If taken in time a dose or two will do it.

TONSILINE is made to cure throat diseases and nothing else. It is the one remedy for this purpose sold largely in the United States. Every user endorses it; every physician, knowing its virtues, commends it.

The one most important thing to remember about TONSILINE is the fact that it really does cure Sore Throat.

All druggists, 25c and 50c [illegible]


## New Rates of Western Union

[By Telegraph to The Age]

New York, April 1.—Concerning the recently announced advance in the rates charged by the company, Colonel R. C. Clowry, president of the Western Union Telegraph company, said: "There has been nothing like a general increase in rates by the telegraph companies. Most of the rates increased were 25 cents for 10 words. It costs at least 30 cents each to handle such messages for short distances at the present time. The increase in the cost of telegraph materials has been from 25 to 100 per cent within the last few years."


Stops itching instantly. Cures piles, eczema, salt rheum, tetter, itch, hives, herpes, scabies—Doan's ointment. At any drug store.


**Merchant Prince.**

Kansas City, April 1.—William B. Thayer, a member of the Emery, Bird & Thayer Dry Goods company, conducting a large department store here, is dead, aged 55. He was born in Covington, Ky.

## MOTHER

**Drowns Her, Two Children and Self. Was Demented.**

Dover, N. J., April 1.—Having fastened their garments securely to her own, Mrs. Otto Britting, 28, carried her two little children into Shongum lake, where all three were drowned. The bodies were recovered by the husband, who had searched since his wife, with the little ones, left their home in Millbrook Saturday. The three had died in shallow water, and the mother's body was in a stooping posture, as though she had bent over to place her head under water. Mrs. Britting was the second wife of Britting, who had three children from his earlier marriage. She is said to have been passionately fond of her children, and her act is ascribed to a mental trouble. With her own children she left home during the absence of her husband.


**If You Use Ball Blue**

Get Red Cross Ball Blue, the best Ball Blue. Large 2 oz. package only 5 cents.


**Ate Headache Tablets.**

Findlay, O., April 1.—Murril Hawman, 18 months old, of Arlington, secured possession of some headache tablets, ate them and died several hours later.

## Thought it Was Breakfast Time

Max Ebony, a gentleman about 55 years old who lives on East Walnut street, is not addicted to sleep walking, but one evening recently had a rather peculiar experience. Mr. Ebony is very industrious and always gets up early in the morning. He has been building a new fence around his lot and digging a few post holes every morning before going to his work in the Novelty-Adv. Co. works. The evening in question, Mr. Ebony had retired at his usual time, and after sleeping a few hours, heard foot steps on the pavement in front of his home. He thought it was people going to work, and hastily arose and dressed. He called his wife to prepare breakfast, and went out to dig a few post holes. When Mrs. Ebony came downstairs she glanced at the clock and found that it was only 11 o'clock. They returned to their slumbers and slept peacefully until morning.


# We Will Buy

## You a Bottle of New Liquozone, and Give it to You to Try.

When you learn what Liquozone means to you you will wonder how you went without it. You will regret the time lost in treating germ troubles with remedies which have no effect on germs.

And it costs not a penny to know Liquozone. Simply tell us you want it and we will buy you a bottle gladly. Try it and let the product itself prove its power. All we ask then is that you tell others what the results are. Tell those who are waiting, as you waited, and who are losing what you have lost.

### What Liquozone Is.

Liquozone is a tonic-germicide, the virtues of which are derived solely from oxide gases. No alcohol, no narcotic, nothing but gas enters into it. The process of making requires large apparatus, and consumes 14 days' time. The object is to so combine the gases with a liquid as to carry their virtues into the system.

The result is a germicide so certain that we publish with every bottle an offer of $1,000 for a disease germ that Liquozone cannot kill. It destroys them because germs are of vegetable origin. But to the body Liquozone is exhilarating, vitalizing, purifying.

That is its main distinction. Common germicides are poisons when taken internally. They are impossible, for they destroy the tissues as well as the germs. That is why medicine proves so helpless in dealing with germ diseases. Liquozone, on the contrary, acts as a remarkable tonic.

### We Paid $100,000.

For the rights to Liquozone, after thousands of tests had been made with it, after its power had been demonstrated for more than two years in the most difficult germ diseases. Conditions which had resisted medicine for years yielded at once to it, and diseases considered incurable were cured.

That was five years ago. Since then millions of people in every part of the world have shared in the benefits of this invention. Nearly every hamlet, every neighborhood, has living examples of its power. Now we ask you to let it do for you what it did for them.

### Germ Diseases.

Most of our sickness has, in late years, been traced to germ attacks. Some germs—as in skin troubles—directly attack the tissues. Some create toxins, causing such troubles as Rheumatism, Blood Poison, Kidney Disease and nerve weakness. Some destroy vital organs, as in Consumption. Some—like the germs of Catarrh—create inflammation; some cause indigestion. In one of these ways, nearly every serious ailment is a germ result.

Such conditions call for a germicide, not for common drugs. Liquozone does what other means cannot accomplish. And it is wrong to cling to old ways when millions of people know a way that is better.

### 50c Bottle Free.

If you wish to know what Liquozone does please send us this coupon. We will then mail you an order on a local druggist for a full-size bottle, and will pay the druggist ourselves for it. This is our free gift, made to convince you; to let the product itself show you what it can do. In justice to yourself, please accept it to-day, for it places you under no obligations whatever.

Liquozone costs 50c and $1.

**CUT OUT THIS COUPON**

Fill it out and mail it to The Liquozone Company, 458-464 Wabash Ave., Chicago.

My disease is .....

I have never tried the new Liquozone, but if you will supply me a 50c bottle free I will take it.

.....

.....

A .....

S .....

Give full address—write plainly.

We are now putting out an improved Liquozone, based on five years of experience. And even old users may accept the above offer, to learn how much better the new product is. Liquozone is guaranteed under the new Pure Food Law.

Any physician or hospital not yet using Liquozone will be gladly supplied for a test.



414 Main Street — **Longwill's** THE OLD FOUNTAIN BLOCK. — 414 Main Street

A COMPLETE NEW STOCK OF

# Curtain Swisses
# Curtain Nets and
# Curtain Goods

Of all kinds. The Scrims in white or cream; striped and plaid muslins; Swisses in dots and figured effects; Madras nets in white, ecru and colored effects, all ranging in price from the 5c Scrim up to 40c for the finest Madras—better buy now.

The stock is complete, no better to be found, and the goods on sale here now cannot be bought again this season for the money at which we offer them

## MORE NEW SUITS and JACKETS

(Late Arrivals Just In)

SEE OUR ADD NEXT THURSDAY — 414 MAIN STREET — SEE OUR ADD NEXT THURSDAY


NEWSPAPER ARCHIVE®

**Blood Humors**

Affect the whole system and cause most diseases and ailments. Eliminate them by taking

**Hood's Sarsaparilla**

Liquid or tablets, 100 Doses One Dollar.



# LACE CURTAIN SPECIAL

## New York Racket Store

LARGE SHIPMENT LACE CURTAINS JUST RECEIVED FROM THE FACTORY

I have sifted the markets and selected from thousands of patterns the most attractive designs and best values and now offer you the pick at a saving of 15 to 40 per cent of the present market price. The prices I quote you below on Lace Curtains are by the pair—39c, 43c, 50c, 69c, 75c, 85c, 95c, $1.00, $1.25, $1.39, $1.50, $1.69, $1.75, $2.00, $2.25 and up. The large assortment I have for you to select from I surely can please you.

## Early Spring Wants

10c, Oak finished Curtain Poles... ....3 for 25c
$1.25 Value Curtain Stretchers .....98 cts
$1.90 Value Adjustable Pin Curtain Stretchers ..$1.69
Felt Window Shades... ...10c
6 ft. Linen Window Shades (last call) .....23c
5 ft. Step Ladders... ...55c
Qt. Bottle Household Ammonia .....8c
2400 Best Parlor Matches 10c
6 pkg. Best Carpet Tacks 5c
Best Garden Seeds, mammoth package 4 cts ..3 for 10c
30 ft Cotton Clothes Lines.. 7c
Best Braided Carpet Beaters .....10c
10 Tooth Garden Rakes ...19c
$2.50 6 piece Decorated Toilet Sets ... $2.09
9 Cakes Calumeet Laundry Soap .....25c
$1.25 Value Ladies Black Petticoats .....90c
15 Value White Wash Brushes.....10c
Galvanized Tubs .....49c
Tin Wash Boilers .....43c
Buggy Sponges .....10c

My motto—"Quick Sales and Small Profits."

**New York Racket Store**

J. B. RENFREW, Prop.



# Tube Rose AND Caladium Bulbs

FOR SALE BY

**Snyder Grocery Co.**

Order your groceries from us and avoid long delays and disappointments. We have two wagons of our own and deliver goods any time during the day on short notice.

Our Wagons go Everywhere
Both phone 21. 223 W. Main St.



# Ice Delivery company

Retail dealers in ice from pure distilled water.

Cit. Phone 34 Bell Phone 32
Office--Room 6, Frew Building



**CHAS. W. LOOS**

REAL ESTATE AND INSURANCE

NEW ROGERS BLDG.


# Society

### THE CALENDAR

Today — Rev. Wilson preaches at Grace church at 7 p. m. on 'A Plea of Guilty ."

"Snow ball" dance at Forbes hall

The Historical club holds annual election in the assembly room at the library.

The Wranglers meet at the library

District one of the Presbyterian church meets with Mrs. Hutchinson

District seven of Grace church meets with Mrs. Ridgeley

The Men's Club meets this evening

Tomorrow — Meeting at the Baptist church at 2:30

Rev Wilson preaches at the Baptist church at 7 p m. on "Face to Face Before God "

The W. R. C. meets

District five of Grace church meets with Mrs. W. F. Smith

The Mary Reed Standard Bearers meet with Miss Burch

The Chautauqua Circle meets with Miss Dorothy Davis

✦ ✦ ✦ ✦

**Plainfield Couple Married Saturday Night**

Fred Roberts and Miss Caroline Miller both of Linton Mills, were united in marriage Saturday evening at Plainfield The young couple came to Coshocton early in the day and secured the license, and returned to Plainfield for the ceremony. They have rented the Hiram Welker farm, and will go to house keeping there at once

✦ ✦ ✦ ✦

**Is Cousin of Mrs Barcroft**

Prof F F Bell, of Scio, who was organist at Grace M E church Sunday morning and evening was entertained at the home of Mr. and Mrs L B Barcroft on Cambridge road, he being a cousin of Mrs. Barcroft The others present were Mr. and Mrs W S Simon and Miss Lena Wertz

✦ ✦ ✦ ✦

**Sacred Concert At the U. B. Church**

Prof. Ray Mohr who is favorably known in Coshocton for the excellent work he has done in conjunction with Rev Kohler in evangelistic meetings at the U. B. church is planning now for a sacred concert which will be given at the church Friday evening April 12 The chorus will contain fifty voices and only music of the highest order will be studied. The first rehearsal will be held at the church Thursday evening at half past seven

✦ ✦ ✦ ✦

**Easter Bazaar At Parochial School**

The Bazaar toward which the members of Sacred Heart church have been bending all their energies for months past will be given in the parochial school Wednesday and Thursday evenings of this week The array of things on sale promises to be most tempting and the liberal donations which the Coshocton merchants have made have added materially to the interest A bountiful supper will be served The Jones-Smith piano company have kindly donated the use of a piano which means that there will be an abundance of music all the time the bazaar is going on

✦ ✦ ✦ ✦

**Meeting Changed**

The regular meeting of the Chautauqua Circle has been changed from this evening to Tuesday evening Miss Dorothy Davis will be the hostess

✦ ✦ ✦ ✦

**Were Entertained Saturday Evening**

Miss Carrie LeRetilley, Miss May Denman and Miss Edith McNaughton and Messrs. Charles Bonnett, Chas. Moore and Burns Hack were entertained by Mr. and Mrs. Ed Compton at their home on Orchard street Saturday evening

✦ ✦ ✦ ✦

**Alice Powelson Celebrated Birthday**

Miss Alice Powelson entertained the following friends at her home on North Eighth street Saturday afternoon in honor of her tenth birthday Ruth Moore, Elsie Turner, Bernice Dawson, Myrtle Darke, Delia Hay, Dorothy Dawson Thelma Ebel, John Powelson, Sarah Arbogast, Edna McCullough Vivian Long, Grace Boal, Virginia Hoezell, Ferol Sykes, Harriet Leffler, Grace Ritchenson, Frances Heiser and Miss Hall Misses Mary Lightell and Carrie West assisted in serving the delicious two course supper and the many pretty gifts the small hostess received were much admired.


# SWELL SPRING OXFORDS

THE SAILOR TIE AND THE SIDE LACE AND OTHERS

In fact if its anything new, we have it.

The cut above is of our Patent Kid Turn Sole, Dull Quartered Oxfords, one of the prettiest of the season

The prices just the same as others, our quality just a little better than the rest.

THE STYLES IN. MEN'S OXFORDS, are neater than ever before—$2 to $5.

✦ ✦ ✦ ✦

**BRENDEL BROS.**

Fitters of Feet



# Sunbonnet Baby Bazaar

At M. E. Church
THURSDAY, APRIL 4 at 7:30 O'CLOCK

Come and bring all your friends Sunbonnets, Aprons and all kinds of Domestic Articles for sale.

Admission and refreshments 15 cents



$40.10 TO
SAN FRANCISCO
LOS ANGELES
PORTLAND
SEATTLE

And other destinations in the West and Northwest. Proportionate rates to many intermediate points. For rates and full information call or write W. I. Davies, Agent, W. & L. E. railroad, Coshocton, Ohio



# Criterion Restaurant

Open from 5 a. m. to 12 p. m.
SHEPPARD & MATHEWS, Proprietors.

HICKS' CAPUDINE CURES ALL ACHES



**RHEUMATISM WILL GO.**

Shake well in a bottle the following: Fluid Extract Dandelion one-half ounce, Compound Kargon one ounce, and Compound Syrup Sarsaparilla three ounces.

Take for each dose one teaspoonful after your meals and at bedtime, drinking plenty of good water.

A well known authority states that any good prescription pharmarcy can supply the ingredients, which can be easily mixed at home.

This mixture will act directly upon the Kidneys, removing obstructions that clog the process of eliminating waste matter and acids which produce Rheumatism, Bladder and Urinary difficulties and other affections resulting from soured blood, which the Kidneys failed to keep clean and pure.

The worst forms of Rheumatism are said to be readily overcome without the slightest injury or ill feeling to the stomach or digestive organs.


# Knights Go To Zanesville

Fifteen or twenty Knights of Pythias will attend the big session at Zanesville Tuesday night. W. H. Manner will deliver an address.

# Change in Warsaw Store

E. H. Clark bought the interest of his partner S R. Coe in the grocery business of Clark & Coe at Warsaw. Mr. Coe who is a Coshocton boy will go to Columbus as an engraver and Mr. Clark will continue the gorcery.

**Goes to Hawaii.**

Findlay, O., April 1. — Hon. Ralph D. Cole has returned from his trip to the canal zone and announces that the latter part of April he will leave on a two months' trip to the Sandwich Islands, where he goes to get information with a committee appointed at the last session of congress, in reference to what is needed for that island.

Cholly—The dentist told me I had a large cavity that needed filling. Ethel—Did he recommend any special course of study?—Cleveland Leader.

# PERSONALS

Miss Elsie Cullison and Leona Ringer spent Sunday at the home of Miss Carrie Harr of Warsaw

Miss Jessie Compton and Miss Carrie Elliott left this morning for Morgantown, W. Va., to spend a few weeks with Mr. aand Mrs. John Gleason.

Orville Coe, of Columbus, spent Sunday at his home here.

Mr. and Mrs. C. F. Prince arrived Saturday from Wheeling for a few days visit with her father J. O Waggoner.

Miss Jennie Burt of West Lafayette was in this city visiting her friends Saturday.

Miss Estella Hartman went to Dennison Saturday to visit friends

Harry Stevenson and Welch Mayer spent Sunday with friends in Zanesville

Miss Estella Goorrell returned to her home in Canton Sunday after a week's visit with her sister Mrs. T G Pinnock

Miss Anna Gardner of Newark is a guest of Mr. and Mrs F M Loos

Mrs. William Cochran of West Lafayette is in the city

George McGregor of West Lafayette is in the city on business

Harry Kline went to Wheeling today on bsuiness

Miss Helena Memminger who has been visiting Mr and Mrs J. G Kline at the Standen returned to her home in Wheeling today.

Mrs. S.W Snyder went to Syracuse, N Y. today via the W. & L. E. for a visit with relatives

Homer Beall went to Uniondale today to spend the vacation with his sister Miss Lelia Beall

Mrs James Lecrone and son Basil, of Columbus, spent Sunday at the home of Dr. G W Bendure

Ernest Austin and Miss Etta Ostler went to Uhrichsville Sunday

D. H Sullivan went to Massillon today on mining business.

Wm. Haskins of Cleveland spent Sunday at his home here

Dean Stanley went to Canton today

Paul Gets spent Sunday at Baltic

Ned Carr returned to Wooster university today

Mrs C. H Glover and Mrs W T Knight returned today from Akron after a few days visit with Prof N L Glover

W T Knight and sons William and Arthur have been spending several days with C H Glover on the farm east of town

Mr and Mrs E W Hearne of Fredericktown spent Saturday and Sunday with M W Wimmer and family

Miss Jennie Harkness of Cleveland is visiting Miss Alice Wimmer

Alva Butler of Zanesville spent Easter with friends in Roscoe

Mr and Mrs Will Lorenz Mrs Fred Kline, Mrs. Ed Boyd and children spent Easter with relatives here

Mr and Mrs Clint Clarke and son and Mr and Mrs Wade Reed and son spent Sunday in Newark

Miss Satterwhite of West Lafayette college spent Sunday with Miss Eva Swihart

Miss Amy Rossen is visiting at the home of Mr and Mrs. Ben White

Mr and Mrs Van Horn of Warsaw and Will Van Horn of Cleveland spent Sunday with Mr. and Mrs Roy Miller

Mrs H B McDonald went to Newcomerstown today to spend a week.

Prof R D Mohr went to Ashland today but will return Thursday evening and train a chorus at the U B. church

Mrs Ella Junkins went to Wheeling today after visiting Mr. and Mrs G W Cassingham

Miss Jennie Sheetz spent Sunday in Newcomerstown

For a mild, easy action of the bowels a single dose of Doan's Regulets is enough Treatment cures habitual constipation Price 25 cents a box. Ask your druggist for them

Satin skin powder doesn't show, perfumes the skin Flesh white, pink, brunet.

**Police Court.**

Only one man faced Mayor Smith Monday morning E M Lathberry was charged with intoxication He was fined the usual amount of $4

**Boiler Blew Out.**

Youngstown, O, April 1—Steve Zeramski is dead and Frank Helsinger is thought to be fatally burned as the result of an explosion at the Lowellville furnace, eight miles east of here. Six other workmen were severely burned The explosion was caused by a "slip" in the furnace, which blew out the boiler


# The Ransom Dry Goods Co.

# Let Us Impress Upon You

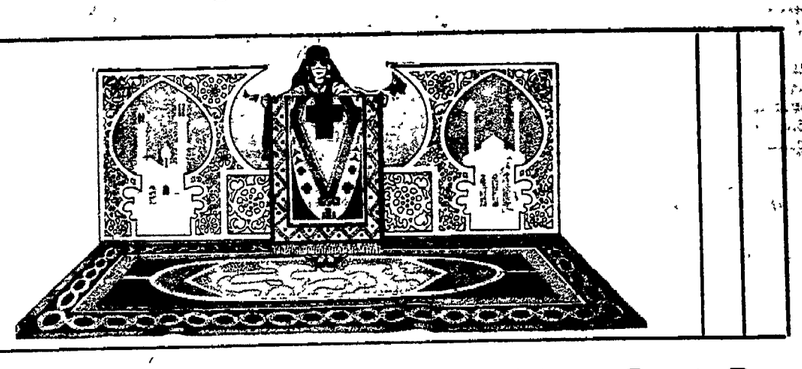

THE advisability of early buying this Spring of your Carpets, Rugs Linoleums and Curtains. The lines are now complete and now is the time to buy while the assortment is at its best. Spring buying this season in our Carpet and Curtain Department has been the greatest we have ever experienced. There must be a reason for this and a very simple one it is too. In the first place we sell more floor coverings and curtains than all our combined competitors, and are therefore able to sell at a smaller profit than other dealers; in the second place we guarantee satisfaction. If you make a purchase which is not satisfactory in every way we refund your money as cheerfully as we take it. We are the leading

CARPET, RUG, LINOLEUM AND CURTAIN

House of this section of Ohio. We have room-size rugs in Ingrain, Tapestry Brussels, Wilton Velvets, Body Brussels, Axminster, Royal Wilton Velvets and American Orientals; Any desired size from 6ft. x 9ft. to 11ft. 3in. x 13ft 6in. Carpets are priced at from 25c to $1 25. Linoleum in the following widths—2, 2½, 3, 3½ and 4 yds. Our curtain line is unusually complete.

WE DO THE BUSINESS

# The Home Store



# Loans on Furniture

Pianos, Fixtures, Machinery, Horses Wagons, or Any Other Chattels

**From 10.00 to $100.00**

Goods remain in your possession. No charges unless loan is made. Reasonable rates, and on weekly or monthly payments. No publicity. -:- -:- -:- -:-

E. B. Wright Agent
Equity Building

**M. & M. LOAN CO.**

4th St. East of Court House


# NEW YORK FASHIONS

## Pattern For One Piece Kimono Designed by May Manton—No. 5624.

5624 One-Piece Kimono, Small, Medium, Large.

The simple negligee that involves very little labor in the making is the one that is apt to appeal to the busy woman. This one is so graceful that it is to be desired apart from any question of the labor involved It is made of pretty figured batiste and trimmed with banding of plain color that matches the design, but it can be utilized for almost every material that is appropriate for garments of the sort. It is very pretty made from cashmere or challis finished with bands of ribbon, it is very attractive in the Japanese crape, while among the simpler washable materials there is almost infinite choice to be found

The kimono is made with sleeves and body portion in one and can be cut either with or without the seam at the center back In either case it is known as the one piece style, the seam being used only to avoid piecing at undesirable places when the material is not wide enough to cut satisfactorily on the fold.

The quantity of material required for the medium size is 3 yards 27, 2½ yards 36 or 2¼ yards 44 inches wide without the seam, 3 yards of any width with the seam and 5¼ yards of banding

Three sizes, small medium and large corresponding to a 32, 36 and 40 inch bust.

**DIRECTIONS FOR ORDERING**

Send 10 cents to this office, give number of this pattern, No 5624, and state size desired It will then be sent to you by mail postpaid Be sure to write *plainly* and always give *full* address Several days must be allowed for delivery of pattern.

IN ORDERING CUT OUT AND USE THIS COUPON.

Pattern Department, Coshocton Daily Age.

Enclosed find 10 cents. Please send Pattern No..... Size.....

Name.....

City.....

Street and No.....


# MOTHERHOOD

MRS. JAMES CHESTER

The first requisite of a good mother is good health, and the experience of maternity should not be approached without careful physical preparation, as a woman who is in good physical condition transmits to her children the blessings of a good constitution.

Preparation for healthy maternity is accomplished by Lydia E. Pinkham's Vegetable Compound, which is made from native roots and herbs, more successfully than by any other medicine because it gives tone and strength to the entire feminine organism, curing displacements, ulceration and inflammation, and the result is less suffering and more children healthy at birth. For more than thirty years

## Lydia E. Pinkham's Vegetable Compound

has been the standby of American mothers in preparing for childbirth.

Note what Mrs. James Chester, of 427 W. 35th St., New York says in this letter:—Dear Mrs. Pinkham:—"I wish every expectant mother knew about Lydia E. Pinkham's Vegetable Compound. A neighbor who had learned of its great value at this trying period of a woman's life urged me to try it and I did so, and I cannot say enough in regard to the good it did me. I recovered quickly and am in the best of health now."

Lydia E. Pinkham's Vegetable Compound is certainly a successful remedy for the peculiar weaknesses and ailments of women.

It has cured almost every form of Female Complaints, Dragging Sensations, Weak Back, Falling and Displacements, Inflammation, Ulcerations and Organic Diseases of Women and is invaluable in preparing for Childbirth and during the Change of Life

**Mrs. Pinkham's Standing Invitation to Women**

Women suffering from any form of female weakness are invited to write Mrs Pinkham, at Lynn, Mass. Her advice is free.



# 10c Hack Line 10c

Call McGill's Livery & Hack Barn

Both Phones : : : : Prompt Service


NEWSPAPER ARCHIVE®

**BULK GARDEN SEEDS**

Are better and much cheaper than package seeds. We have a large assortment of new Bulk Garden Seeds also Nasturtium and Sweet Peas, Onion Sets and Potatoes, Lawn Grass Seed

The very best canned goods on the market and at the right price.

Fruits and Vegetables

Young Chicken Feed

**W. S. SMITH**
**The Park Grocery**



**Wall Paper**

Can be effective, tasty and correct in style, without being high priced—

A good pattern costs no more than a poor one—

We show the greatest variety and the most artistic designs shown in this market.

New papers in stock. Do your papering NOW. Don't wait until 1st of April, when everybody is rushed. You can do it better and cheaper right now. We trim and deliver FREE all papers bought of us.

**C. E. ANDERSON**
Drug and Book Store
404 Main Street



**REAL ESTATE**

WHY not own your own home? We have good bargains in homes and building lots in all parts of the city. We are practical and experienced, having had 14 years experience in real estate business. If you want to buy or sell or trade anything in real estate, list it with

**TISH & PFOUS**
We make quick sales and small profits
Office—PFOUS SHOE STORE
North 6th St., Bell Phone 89-K



**SHOE REPAIRING**

Why not have those SOLES SEWED ON by our modern method?

They will look neater, wear longer, and feel much easier on your feet.

**Sam Ashman**
Only Shoe Repair Shop on Main Street, McDowell bldg.



**Automobiles!**

Second-hand cars for sale at your own price—Wintons, Cadillacs, and Couriers.

GUARANTEED.

**MILL'S AUTO GARAGE**
NEWARK, OHIO



**Painting & Paper Hanging**
Work Guaranteed
Prompt Attention to Orders.
FINNELL BROS.
Call On, phone 69-3 or G. M. Finnell, rear of North Street Store

# SONGS AND PRAISES MARKED SERVICES

## Beautiful Music in Coshocton Churches Easter--Announcements For This Week

Easter Sunday was beautifully observed at all the Coshocton churches Sunday, beautiful flowers emblematic of the resurrection and music which sounded forth the glad tidings in exquisite harmonies being supplementary to the impressive sermons preached

At the Baptist church the day was of two fold significance for the Easter message was brought by two evangelists, Rev Wilson and Rev. Pengelly who are conducting such inspiring meetings at that place of worship, the services were evangelistic throughout the day the afternoon service for women being particularly uplifting

Rev. Hamilton of the Presbyterian church spoke most beautifully and impressively of immortality at the morning service his short address at the evening service being along the same line of thought In the absence of Miss Brooks Miss Anna Edwards sang with the choir at the morning service and Mrs. Ed. Dawson in the evening The church was beautifully decorated.

The impressive ritual of the Knights Templar added to the beauty of the service at Grace church in the morning the Coshocton Commandary attending in a body

At the morning service Rev. Robertson preached eloquently his text being "Why should it be thought a thing incredible with you that God should raise the dead "and in the evening the sacred cantata "Christ and His Soldiers" was given by a large chorus under the efficient leadership of A W Ashley, the solo parts were taken by Miss Mary Gage Mortley, soprano; Miss Anna Edwards, contralto; Mr. A W Ashley, tenor and Mr Paul Welker, bass. Prof. S. L Bell of Scio played the accompaniments.

At Sacred Heart church Rosewig's mass was sung by the choir and the ritualastic servicee was impressively carried out.

Mrs. Strausser sang at the Church of Christ her accopaniments being played by Mr Johnson on the violin and the sermons which the pastor preached were appropriate to the sentiment of the day

At the German Evangelical church a class of five young people were confirmed the list including Charles Tubbs, Fred Emrig, Risa Emrig, Nettie Emrig, Louisa Schaich, Amelia Stillenbaur and Thresa Bieber The services both morning and evening were largely attended.

The people of the United Brethren church began the day as is their annual custom with a prayer service held at 6 o'clock in the morning which the pastor said was the largest and most uplifting one ever held by this congregation the other services of the day being on the same high plane

At the M P. church there was also a sunrise prayer service which the Christian Endeavor society had charge of, it made an impressive beginning to the day and the sermons which Dr. Thomas of West Lafayette preached were both uplighting and inspiring.

The congregation of the Trinity Episcopal church worshipped in the assembly room at the Carnegie library the musical part of the beautiful Easter ritual being well sung.

Dr. Hollenstein of Dayton preached at the Christian church and a large congregation enjoyed the services conducted by Rev Weber at Emmanuel Lutheran church.


**GUARANTEED REMEDY FOR INDIGESTION**

Interesting Statement by C. E. Anderson

When a man comes into this store and calls for any particular indigestion remedy, we always give him what he asks for, but in case he leaves it to us we usually recommend Pepsikola tablets.

Here is a prepartion we have been selling right over the counter for years, on from actual observation we know it must do good, and really does relieve and cure indigestion and dyspepsia or there would be a steady stream of people coming back for their money, as every 25 cent box is sold with the understanding that you must be decidedly benefited or there is nothing to pay.

You simply try Pepsikola tablets with the understading that they will steady your nerves, improve your appetite, relieve wind belching, coated tongue, sour stomach, fullness after eating, weakened energy, and other symptmoosms of indigestion or C. E. Anderson is ready at any time to pay back your money without the leat argument.


**Wife Fooled Him.**

Hugh Gamble, landlord of the Mecca hotel, was the victim of an April fool joke Monday morning planned by his wife. He was called to breakfast and began eat some fried eggs which was very difficult. Investigation proved that the eggs had been stuffed full of cotton.


Its virtues have been established for many years, and thousands have been made happy by taking Hollister's Rocky Mountain Tea. 35 cents. Tea or tablets

C. E. Anderson


**Morgan's Latest Purchase.**

Brussels, April 1—It is currently reported that J. Pierpont Morgan of New York has acquired for $1,200,000 the unique collections of Jules Van Den Poreboom, which comprises furniture, pictures, arms, brasses, ancient engravings and chimney pieces The collection is installed in a sixteenth century Dutch house at Anderlecht, a replica of which will be constructed in New York state under the superintendence of Francois Malfait, the architect

## Church News

**Baptist**—The Woman's Missionary society will meet at the church Friday afternoon at 2:30

**Presbyterian**—District one meets this evening with Mrs Hutchinson. Wednesday evening at 7.30 the annual congregational meeting followed by a reception for all the members of the congregation will be held. The Carey Missionary society meets Thursday evening with Miss Mary Rue. The Woman's Missionary society meets Friday afternoon with Mrs. George Gray

**Church of Christ**—The Ladies league will meet with Mrs Johnston 1023 Adams street on Friday evening; all the ladies of the church are urged to attend the meeting as plans for the semi-annual Rummage Sale will be made and lists for soliciting made out The C W B M will meet Thursday evening with Miss Zoe Shrake; Mrs. Trott will be the leader and all the members are urged to attend; all the Easter mite boxes should be brought in. April 11 is the day set for the monthly rally for the building fund The choir will meet Thursday evening with Miss Eva Swihart at her home on South Second street

**U. B.** — Wednesday evening the annual congregational meeting will be held in place of the customary prayer meeting service. Monday evening the Board of Trustees meet at the church Friday afternoon District one meets with Mrs Robert West on Bank street

**Emmanuel Lutheran** — The Ladies Aid society meets Wednesday afternoon with Mrs Jackkson of South Fourth street

**Grace** — Sunbonnet baby bazaar at the church Thursday evening at 7.30. Group eight meets Wednesday evening at 7 o'clock. District five meets Tuesday evening with Mrs. W. F Smith. Group ten meets Wednesday evening at 6:30 Group 12 meets Wednesday evening at 6 30 Group nine meets Wednesday evening at 7 o clock The Mary Reed Standard Bearers meets Tuesday evening with Miss Burch District seven meets Monday evening with Mrs. Ridgeley The Holloway Mission Band meets Thursday evening with Mrs Theil. The Probationers meet Wednesday evening at 7 p m. The Men's club meets tonight at 6 15 at the church

## Griscoms House Badly Burned

[By Telegraph to The Age]

Rome, April 1.—While Lloyd C. Griscom, the American ambassador, and Mrs. Griscom were returning from the Easter services at the American church they saw smoke rising from the roof of their home, the Palazzo Del Drago. Mr. Griscom hurriedly entered the building and found the servants were unaware that the palace was on fire. The ambassador led the way to the attic Flames burst forth as he opened the door and burned his hand and singed his eyebrows. When the firemen arrived the beams, which were put in place centuries ago, were burning briskly. The roof over the attic collapsed, causing the center portion of the ceiling of the magnificent ballroom to fall. The furniture and paintings were quickly removed, but not before several of the latter, notably one of President Roosevelt, were damaged. After working two hours, the firemen succeeded in checking the blaze. The loss is estimated at $10,000.

## Four Lives Were Dashed Out

[By Telegraph to The Age]

Kansas City, April 1.—Four persons in a buggy—two men and two women—were instantly killed at a crossing of the Chicago & Alton railroad, two miles east of this city, by the Alton's red flyer, westbound from St. Louis The bodies were horribly mutilated Trainmen say that the carriage drove directly in front of the engine, although the electric bell at the crossing had been ringing several minutes. It is supposed the four people were returning from an Easter picnic in the country. The dead: George Henry, 33, and his wife, 30; D. H. Monner, 30, and his wife, 40. The men were salesmen for local mercantile houses.

**Taft's Movements.**

Washington, April 1.—Secretary of War Taft will end his tour of inspection of the Panama canal April 3, when he and his party will go to Havana, being due to arrive there April 7, and three days will be spent in Cuba, during which time Secretary Taft will investigate the situation with regard to the withdrawal of American troops from the island.

**Executed by Peasants.**

Kursk, Russia, April 1.—Druz Saninikoff, an ex-policeman, who was sentenced Feb. 21 to a year's imprisonment for torturing peasants during a punitive expedition, has been killed by peasant prisoners [illegible]

**A "Life Preserver"**

You can't keep a good man down when "Star" comes his way. Most men take a new lease on the pleasures of life when they get hold of a plug of that rich, juicy chew —

**STAR**
PLUG CHEWING TOBACCO

"Star" is always the chew that is chosen when a choice is offered. It has quality that no other plug equals — that's why its sales surpass those of any five other kinds.

None but the best leaf ever gets under a "Star" tag —the ripe, sweet, leaf that is so elastic and lasting. And because it's the best quality it lasts longest, chews choicest and proves far more economical than other kinds. Buy a plug and see.

*150,000,000 10c. pieces sold annually*

**In All Stores**

# CONFERENCES WITH EACH SIDE

## Held by Federal Representatives in Interest of Peace.

### NOTHING DEFINITE RESULTS

**Officials of Trainmen Said to Be Willing to Concede Something From Their Original Demands — Railroad Managers to Grant Nothing More Than Offered.**

Chicago, April 1.—Chairman Knapp of the interstate commerce commission and Commissioner of Labor Neill failed in three conferences to bring about a single concession that would avert a strike of trainmen on western railroads.

The discussions in the three conferences developed in detail why the railroads would refuse to make further concessions, and the employes outlined their position by telling why further concessions should be made.

Employes, it was said, had intimated to the commissioners that they were willing to concede something from their original demands in the interest of peace, but what concessions they would make were not disclosed

The railroad managers, on the other hand, are said to have declared that they would grant nothing more than they have already offered their employes, and that the recent vote of the men in favor of a strike was not a fair criterion of the feelings entertained toward the proposition of the railroads. They asserted that most of the passenger conductors were willing to accept the advance offered, and voted for a rejection of the terms against their own better judgment

Grand Chiefs Morrissey and Garretson of the labor organizations denied that any influence was exercised among the men in order to secure a vote favorable to the strike. A joint conference between the managers and union leaders may be held, although it is said that it will depend largely upon the attitude of the managers.


**A Woman Tells How to Relieve Rheumatic Pains**

I have been a very great sufferer from the dreadful disease rheumatism for a number of years, I have tried many medicines but never got much relief from any of them until two years ago, when I bought a bottle of Chamberlain's Pain Balm. I found relief before I had used all of one bottle, but kept on applying and soon felt like a different woman. Through my advice many of my friends have tried it and can tell you how wonderfully it worked.—Mrs. Sarah A Cole, 140 S New Dover St Dover Del Chamlain's Pain Balm is linement. The relief from the pain which it affords is alone woth many times its cost It makes rest and sleep possible. For sale by C E Anderson, druggist, Coshocton and by C. M. Ferguson, the Roscoe druggist.


**Struck a Freight Train.**

Fairmont, W Va., April 1. — Baltimore & Ohio passenger train No. 11, bound for Wheeling, collided head-on with a freight train at Pritchard's Mills, seven miles west of here Over 100 passengers were severely shaken up and bruised and a brakeman on the freight train was seriously injured. Both locomotives were demolished and the trains badly damaged. A misunderstanding of orders, it is said, caused the accident.

**Student Kills Two Policemen.**

Moscow, April 1—The police discovered and searched a revolutionary meeting place on Fresh Pond avenue. They stationed an ambuscade, and a student, who had not been warned that the place had been discovered, approached the entrance Policemen Andrioff and Gontcharoff leaped from the ambush toward the student, who killed both of them with his revolver and escaped unwounded.


"The MATTRESS of the Present and the Future"

**OSTERMOOR**

EVERY other mattress in the world is stuffed—hair, cotton or feathers — jammed in at the open end of a tick. That's why lumps and holes soon cause sleepless nights. Each OSTERMOOR is built — not stuffed. Handlaid sheeets of downy softness, each full size, are carefully built within the tick. It is vermin-proof. An occasional sun-bath is all it requires. The tick can be taken off and washed when soiled.

**$15** EXPRESS PREPAID

SEND FOR FREE 136-PAGE BOOK.

Our book, "The Test of Time," not only treats exhaustively the mattress question, but also describes and illustrates with 200 pictures OSTERMOOR Cushions and Pillows for Window Seats, Cozy Corners, Hall Benches and Easy Chairs.

Look Out! Dealers are trying to sell the "just as good kind." Ask to see the name "OSTERMOOR" and our trade mark label, sewed on the end. Mattresses expressed, prepared by us, same day check is received

| | |
|---|---|
| 2 feet 6 inches wide, 25 s. lb | $ 8.35 |
| 3 feet wide, 30 lbs | 10.00 |
| 3 feet 6 inches wide, 35 lbs | 11.70 |
| 4 feet wide, 40 lbs | 13.35 |
| 4 feet 6 inches wide, 45 lbs | 15.00 |

All 6 feet 3 inches long In two parts 50 cents extra.

Express Charges Prepaid. Special sizes at special prices.

**Ostermoor & Co.** 114 Elizabeth St. NEW YORK

Canadian Agency: The Alaska Feather and Down Company, Ltd., Montreal.



**Housekeepers!**

**Do You Have "Blue" Monday at Your House?**

We have an antidote. Send your family washing to us and have it done by our special household plan. Table and bed linen ironed ready for use—wearing apparel washed and stretched ready to iron. Or send your sheets, counterpanes and table cloths; it relieves you of the heavy work. Blankets, comforts, quilts, lace curtains laundered the modern way.

We take pleasure in showing people our plant and methods. Call and see for yourself.

**The Eureka Laundry Co.**
Cor. 2nd & Main Both Phones


**Peasant Rising Squelched.**

Bucharest, April 1—It is semi-officially stated that in many districts the peasants are repairing the damage done to property and restoring stolen goods to their owners Disturbances are reported from Putna, in Moldavia, and many cases of plundering, incendiarism and armed conflict in Wallachia. A number of peasants have been killed or wounded by troops at Langa and Patulele. At Galicea, in the center of the disturbed area, all the ringleaders have been captured. The communes of Huerezani and Pegoni are in full revolt, and troops have been dispatched there. All is quiet at Vlascha, Covurli and Roman.

**One Died.**

Cleveland, O., April 1.—Rev. J P. Allison of the Dunham Avenue Christian church and his three children, Lee, aged 6; Charles, 3, and James, 18 months, were overcome by natural gas. Charles died at Huron hospital. The rest of the family recovered.

Have your job work done at The Age


**Rolston's Bulletin**

Fresh Lettuce
New Tomatoes
New Onions
Cucumbers
Radishes
Celery
Parsley and Spinach
Onion Sets
Apples
Oranges
Garden Seeds of all kinds
Honey and Maple Syrup
Rolston's Coffee—unequaled for 20c
Fresh Eggs for Easter
Canned Goods, Apricots, Peaches, Prunes in fact, anything you want in the line of Groceries
Good Goods and Good Treatment is our motto.
Give us a call

**U. G. Rolston**
PROPRIETOR.
Cor. 3rd. and Main. Both Phones

**Dr. H. W. Laughlin**

**Veterinary Surgeon**

Office: Burns Building
Call either phone day or night.


NEWSPAPER ARCHIVE®

# The AGE Cheap Want Column

**THE AGE IS THE WANT MEDIUM OF COSHOCTON**

## Want Column Rate

Twenty-four words or less six consecutive times or less 25 cents One cent each word additional. Cash with the order without exception. Call either phone 182 and a messenger will be sent for your ad without extra charge.

Answers Advertisements may be addressed care of The Age if desired.

### WANTED

WANTED — The public to know that we can furnish parts, needles and attachments for all makes of Sewing Machines The Wheeler & Wilson machine is now sold through our company. Singer Sewing Machine Co., 531 Main St. W. B. Wilson, salesman.

WANTED — People to know that I have for sale a set (12 vols.) of "Modern Engineering Practice" Three fourths red morocco binding and almost as good as new. Regular price $60. Will sell for $20 if taken imemdiately. Address Robert D. Dickerson, Trinway, Ohio.

WANTED — Washings to do. Inquire of Mrs. Murphy. 1129 Oak ave

WANTED — A licensed fireman; address The Federal Clay Product Co., Mineral City, Ohio.

GIRLS WANTED -at the Mitzel Rubber Co., Carrollton, Ohio Good wages for good girls.

WANTED — People to know George Marvin does concreting, painting, foundations and builds cisterns Call 1031 Chestnut street, opposite Gross's saloon. Good work and low prices

WANTED — Three setting hens at once Citizens phone 628-D or call 1101 East Chestnut street Wm. A Conner.

### WANTED

WANTED — Active boy 16 years old. The Vail Co.

WANTED — Four ladies to demonstrate Admiral Coffee; good wages. Call for E. T. Howell this evening or in the morning, at Mecca hotel.

WANTED — At once, five job press feeders at the Cusky plant of the Meek Co.; good wages; apply at office.

WANTED — Good messenger boy Must have a bicycle Inquire at Western Union Telegraph office

WANTED — To buy common stock of The Meek Co., state number of shares and cash pricee. O M. Parmelee, care 5628 Washington Ave, Chicago, Ill.

### FOR SALE

FOR SALE — Four head of horses 3 wagons, 1 two-horse, and 1 one-horse cultivator, 2 big plows, harrow hay ladder 2 set of dump beds. Inquire at Lear's Grocery Main street, city.

FOR SALE — Forty perch of stone Inquire at Citizens Telephone office

FOR SALE — Two desirable lots on East Main street, must be sold at once. Inquire of F M Murphey, 1229 East Main street.

FOR SALE — 200 styles of iron fence F Horn, 341 North Eighth street, Coshocton.

FOR SALE — A complete line of wood mantles and tile hearth. Bargains for you. F. Horn, 341 N. 8th street A postal will bring me to your house.

FOR SALE — 25 or 30 loads of dirt. Call Citizens phone 539.

### FOR SALE

FOR SALE—Two second hand buggies; one phaeton and one piano bed. Call at 441 Chestnut St.

FOR SALE—Cheap, a go-cart in excellent condition. Inquire at B. W. Rickett's Hardware Store.

FOR SALE — Go-Cart in excellent condition. Cheap if sold at once. Can be seen at 739 Poplar street any time daring the day.

FOR SALE—Good four room house, practically new; good location; gas connections every room. See J. R. Jackson, Gray bldg.

FOR SALE — Two photograph camera outfits for indoor and outdoor work Will sell at bargain if sold at once. Lewis Miller Conesville R F D. Bell phone 27-R-2.

FOR SALE — Wooden bedstead and spring, in good condition, cheap. Phone 484 B.

FOR SALE - Five room house, new, water and gas in house. A bargain if sold soon. Inquire No. 525 South Eighth street.

FOR SALE — Eggs. If you want something good for your money call on Robert Greer for White Rock and Single Comb Buff Leghorn eggs at 50 cents per setting. Bell phone 53, Roscoe, Ohio.

FOR SALE — Good second hand sewing machine, 224 South Sixth Street

FOR SALE — Or trade, good building lot for good driving horse Inquire at this office or 341 Main street.

FOR SALE — A single surry, good as new J. W. House 1516 East Main St. Citizens phone 560-A

FOR SALE — Good organ. Inquire 436 S Ninth street.

FOR SALE — Seven room house, gas and water, fine location, buy from owner and save agent's commission. Inquire at 361 South Ninth St.

FOR SALE — Two pool tables and fixtures. Price $35, if sold at once Inquire August Pedrotty, Conesville, Ohio Bell phone

FOR SALE—Black Minorca eggs, Northup strain; also one small refrigerator. Will sell cheap if sold at once. Inquire Chas E. Smith, No 1125 East Main st Bell phone Main 426

### FOR RENT

FOR RENT — Three unfurnished rooms on South Seventh street; first floor, private entrance and all modern conveniences. Address P. O Box 264.

FOR RENT — Corn ground Also some seed potatoes for sale. Call No 226 Mulberry St.

FOR RENT — Furnished room, good location, modern conveniences, front and side entrance Inquire of Mrs. John McVey, 235 North Eighth St., next to high school.

FOR RENT — Good barn, two stalls, 2 buggy sheds, slate roof, between S. 4th and 5th streets. Also will give good out house for filling of vault. Theo. Agnew, Ransom's store.

FOR RENT — Flat of five rooms, upstairs. All conveniences. Apply 549 Main street.

FOR RENT—Four rooms in McClain Flats, gas, water, electric light and other coveniences Use of Telephone Inquire Lewis McClain

FOR RENT — 7 room house on East Chestnut street, gas and electric light, and water in house. For further information call at 1143 E Chestnut street, or Citizens phone.

FOR RENT — Furnished front room to one or two gentlemen. New house, furnace, bath and all improvements. J W. Loos, 729 Poplar street.

FOR RENT — Two furnished rooms, gas and private bath, 147 South Fourth street. Cit phone 665.

FOR RENT — House on N. Eighth street. Large lot. Gas and water in house. Inquire A J. Hill, 148 S. Third street.

FOR RENT — Four rooms upstairs; very convenient, water and gas; rent reasonable. Call at 6 o'clock in the evening; 801 South Seventh street corner Ash.

FOR RENT — Six room house on Adams street modern conveniences. Inquire of J. N. Johnston, [illegible]

FOR RENT — Large barn for rent, heat in town; 4 box stalls and buggy shed. Everything convenient, water in stable.. Phone 452 Bell.

FOR RENT — Or sale new house of six rooms on South Ninth street. Also four rooms for light house keeping for man and wife. Call at 220 South Eighth street or Citizens phone B-342.

FOR RENT—A seven room house on Cambridge Road near Premium Mfg. Co.; all modern conveniences. Inquire J. N. Johnston, 1023 Adams St., Citizens phone 5233.

### FOUND AND LOST

LOST — A $5 bill, between Walnut and Bank streets on Seventh. Finder return to Pacific Express office and receive reward.

LOST —An envelope containing some accounts and several valuable papers. My name was on envelope. Reward if returned to Paul H. Mirise or at Age office.

## Today's Markets

[By Telegraph to The Age]

**LIVE STOCK.**

Chicago April 1—Cattle receipts 22,000; market strong
Beeves 4.60
Cows and heifers 5.40
Stockers and feeders 5
Calves 7 50

**Hogs**

Receipts 50,000
Market 5c higher
Mixed butchers 6 75
Good heavy 6 75
Rough heavy 6 50
Pigs 6.65
Bulk of sales 6.70

**Sheep**

Receipts 20,000
Market 10c lower
Sheep 6 60
Lambs 8 10

**GRAIN MARKET**

Chicago, April 1—Wheat May 76 5-8; July 78 3-4
Corn, May 45 7-8; July 45 7-8
Oats, May 46 3-4; July 37 1-2
Toledo, April 1—Wheat cash 78 1-4; May 79 1-4; July 80 1-2; Sept. 80 1-4.
Corn, cash 44 1-2; May 46 1-4; July 47 1-2; Sept. 47 7-8
Oats, cash 44 1-4; May 43 1-4; July 39; Sept 34.

## May Play Here Decoration Day

Manager Smith of the All Stars has signed Will Cooper, a pitcher and John Gross first baseman The line up of the entire team will be fixed at the meeting tonight

Manager Smith has letters out over the county asking for dates and it is likely that some good ball will be played in the small towns over the county this season

A date with Dresden for Decoration day is desired by Mr. Smith but they have not yet accepted. If the grounds can be secured, it is hoped to play the game in this city, otherwise in Dresden

**Smith's Twinklers.**

The Wizards have challenged the All Stars to play a game of baseball and it has been accepted. The Stars will meet in the Central Grocery tonight and arrange a date.

**"Robby" Reports.**

William Robertson left today for Wheeling, where he will pitch for the Wheeling baseball club of the Central League this season.

## BASEBALL

**Cubs Defeat Columbus.**

Columbus, O., April 1.—The Chicago Nationals defeated the American association team of Columbus in a close and interesting game. Despite the cold nearly 4,000 persons witnessed the contest. Score: Chicago, 3; Columbus, 2.

**One For the Nationals.**

St. Louis, April 1.—The local National baseball team defeated the local American team, 5 to 4, in the second game of the seven-game series for the championship of the city. The Americans won Saturday's game, 6 to 2.

**Cincinnati Shut Out.**

Cincinnati, O., April 1.—The Boston American baseball team defeated the Cincinnati National team, 3 to 0, in an exhibition game here Sunday.

**Funeral of Captain Stahl.**

[By Telegraph to The Age]

Fort Wayne, Ind, April 1.—The remains of Charles S. Stahl, late captain and former manager of the Boston American league club, who committed suicide at West Baden, were laid to rest at Lindenwood cemetery. The floral offerings made a triple bank around the grave. Former Congressman James M. Robinson delivered an eloquent eulogy. He praised his devotion to his mother. Criger, Freeman, Parent and Dineen, team mates, were among the mourners.

**Mr Cooper Expresses Thanks For Aid**

Manager James Cooper, manager of the Canton Arcade polo team, desires to thank the people of Coshocton and especially those at the Standen hotel and William Robertson for their kind assistance in restoring the helpless men to life, when life was nearly extinct. It was largely owing to their kind aid that they are

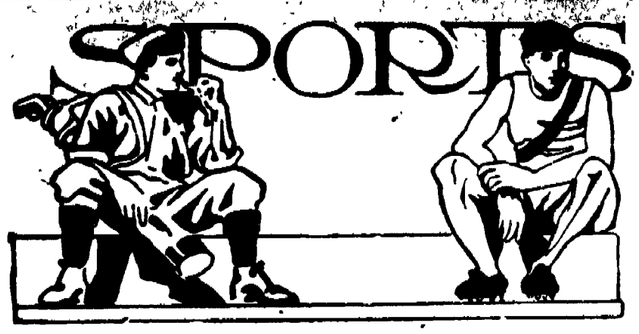


**Age 12, Times 3**

The first base ball game of the season at Riverside park was played Saturday afternoon between two clubs representing The Age and The Times. After five innings of hot base ball but cool weather, the score stood 12 to 3 for The Age.

**First Inning**

The Times came to the bat first, and Shaffer started things with a single to center. Abbott sacrificed but was caught at first. Haight flied to right garden, and Gross batted one to short and was caught at first.

Thompson was up first for The Age and hit to right Duve struck out and Thompson stole second and third Bock hit to right, and Robertson placed a long drive to center for two bags, allowing Thompson to score. Henderson fanned the air. Powelson knocked a fast one to the pitcher and was caught at first Age 1 Times 0

**Second Inning**

E. Brennan fanned. Wimmer was caught at first Roderick lifted one to third and was out at first

Slaughter walked Tish singled to right Castettor reached first on an error by third baseman. Thompson singled to center, and Slaughter and Tish scored Duve flied to center Bock flied to short. Robby waited and walked to first. Henderson again struck out Age 1 Times 0

**Third Inning**

Duffy flied to left field and S. Brennan reached first on an error Shaffer singled to left, but Abbott flied to center making the third out.

Powelson drove the horse hide to center for two bags, and stole third. Slaugher flied to center, and Tish to first Castettor went out on a foul fly caught by the catcher. Age 1, Times 0

**Fourth Inning**

Haight drove a liner at the pitcher, which he blocked successfully and caught Thad at first Gross walked and stole second E. Brennan singled to center and reached second on a passed ball. Gross scored the first run for the Times. Wimmer walked and Roderick batted one to short and was caught at first. Duffy singled to center and E. Brennan scored S. Brennan drove a liner to second and was caught at first.

Thompson reached first on an error and stole the next two bases Duve drove to short and was caught at first Bock singled to center and Thompson scored. Robertson drove a two bagger to center that hit the fence and Bock reached home. Henderson reached first on an error and Powelson hit the sphere squarely to center for two bases. Robertson and Henderson scored. Slaughter walked and also Tish. Castettor reached first on Slaughter's out at home. Age 8, Times 2

**Fifth Inning**

Shaffer was caught at first, on a grounder to short. Abbott placed the ball in deep center for two bags Haight batted to pitcher and was caught at first. Gross landed a two bagger in center and Abbott scored. E. Brennan flied to short.

Beach went into the box for the Times, and fanned Thompson Duve singled, and Bock was hit by pitcher and went to first. Robertson singled and Duve scored Henderson walked and Pope who had taken Powelson's place reached first on an error allowing Bock to walk home Slaughter reached first and Tish singled, and Robertson and Henderson scored.

Age 12 Times 3

| Age | AB | R. | I.B. | PO. | A | E |
|---|---|---|---|---|---|---|
| Thompson c | 4 | 2 | 2 | 1 | 0 | 0 |
| Duve p | 4 | 1 | 1 | 0 | 2 | 1 |
| Bock ss | 3 | 2 | 2 | 2 | 3 | 0 |
| Robertson 1b. | 3 | 2 | 3 | 9 | 0 | 0 |
| Henderson 2b | 3 | 2 | 0 | 0 | 1 | 0 |
| Powelson 3b | 4 | 0 | 2 | 0 | 1 | 0 |
| Slaughter lf | 2 | 1 | 0 | 1 | 0 | 0 |
| Tish cf | 3 | 1 | 2 | 1 | 0 | 0 |
| Castettor rf | 3 | 1 | 0 | 1 | 0 | 0 |
| Totals | 29 | 12 | 12 | 15 | 7 | 1 |

| Times | AB. | R. | LB. | PO. | A. | E. |
|---|---|---|---|---|---|---|
| Shaffer c | 3 | 0 | 2 | 5 | 0 | 0 |
| Abbott & Beach p | 3 | 1 | 1 | 0 | 1 | 0 |
| Haight 1b | 3 | 0 | 0 | 3 | 0 | 3 |
| Gross 2b | 2 | 1 | 1 | 2 | 0 | 0 |
| E. Brennan ss | 3 | 1 | 1 | 0 | 1 | 0 |
| Wim'er-H'k 3b | 1 | 0 | 0 | 1 | 0 | 2 |
| Roderick lf | 2 | 0 | 0 | 0 | 0 | 0 |
| Duffy cf | 2 | 0 | 1 | 2 | 0 | 0 |
| S. Brennan rf | 2 | 0 | 0 | 0 | 0 | 0 |
| Totals | 21 | 3 | 6 | 13 | 2 | 5 |

Age . . . .1 3 0 4 4—12
Times . . . 0 0 0 2 1—3

Two base hits Robertson 2, Powelson 2

Struck out, Duve 1, Abbott 4, Beach 1

Base on balls, off Abbott 4, off Duve 2

Base on errors, Age 3

Hit by pitcher, Beck

Umpire—Doc Waddell.

**Bowling Notes.**

The high schores rolled at the Park view alleys Saturday evening are as follows: Edgar Lightell 53, 58; Blain Cox 57, 53; Charles Starkey 54, 60; Lee Quackenbush 56.

**Coshocton 4. Canton 1.**

With Krim and Perry of Uhrichsville to fill the postions of Berger and Hughes, the two members of the Canton team who were unable to play after their terrible experience of Saturday morning, the fastest game of polo played on the local floor for several weeks was played Saturday night. Williams, who was also in the affair Saturday morning was able to tend goal, and he blocked 37 drives successfully.

Krim and Perry played a fast game for Canton, Perry caging their only goal after 9 minutes of the first period had been played Coshocton was unable to shoot the rubber past Williams until 9:30, when Thompson caged the ball. But the little sphere rolled out again and the period ended 1 to 0 for Canton.

The team work of both fives was excellent and the small crowd present was well pleased with the game Geiger, Krim and Perry played the offensive game for Canton with a vim that should have resulted in several goals, but for Reed's watchful eye. Haight and Thompson drove at the cage when Barker passed the the ball, and were great at breaking up team work and securing the ball Ramey blocked numerous drives at Williams that might have been goals as did Smythe for Reed.

In the second period, Barker caged the first goal in 8 minutes. In 1:30 Barker passed to Thompson who caged the second goal Reed did not have a single stop in that period The score was 2 to 1 for Coshocton at the end of the period.

Haight passed the sphere to Thompson who caged the second goal Reed did not have a single stop in that period. The score was 2 to 1 for Coshocton at the end of the period.

Haight passed the sphere to Thompson in 3:30 in the last period for the third goal. Barker caged the fourth one by brilliant individual work in 4:30. Canton was unable to score and the game ended 4 to 1 for the locals.

| Coshocton | | Canton |
|---|---|---|
| Thompson | First Rush | Geiger |
| Haight | Second Rush | Krim |
| Barker | Center | Perty |
| Smythe | Half-back | Ramey |
| Reed | Goal | Williams |

Referee, William Robertson
Periods, 10 minutes
Rushes, Thompson 6, Geiger 2.
Stops, Reed 10, Williams 32.
Goals, Thompson 2, Barker 2, Perry..

**John St. Defeated Crescent Jrs.**

The John Street baseball club defeated the Crescents Juniors Saturday in an exciting baseball game by the score of 13 to 12. Batteries for John street, Bordenkircher and Renner; for Crescents, Miller, Pellen and Johnson.

**Boys Played**

At the Sycamore grounds Saturday morning the Young Rough Riders defeated the Young Skinners 15 to 5. Batteries: Riders, Stevenson, Cohen and Clark. Skinners, Duve and Wilcox

**Will Close Season Friday.**

The Canton Arcades will end the season next Friday night when they play the Limericks another Canton team. The game will be to benefit the rusher, Belinsky, whose eye was cut out in a game a few weeks ago.

**Cured of Rheumatism**

Mr. Henry of Chattanooga, Tenn., had rheumatism in his left arm. "The strength seemed to have gone out of the muscles so that it was useless for work," he says "I applied Chamberlain's Pain Balm and wrapped the arm in flannel at night, and to my relief found that the pain had left me and the strength returned." If troubled with rheumatism try a few applications of Pain Balm You are certain to be pleased with the relief which it affords. For sale by C E Anderson Drug and Book Store Coshocton and by C. M. Ferguson, the Roscoe druggist.

Once in awhile you see a girl who doesn't care if people know how old she is. She is usually seventeen.—Somerville Journal.


**Weak Kidneys**

Weak Kidneys, surely point to weak Nerves. The Kidneys, like the Heart, and the Stomach, find their weakness, not in itself, but in the nerves that control and strengthen them. Dr. Shoop's Restorative is a medicine specifically prepared to reach these controlling nerves. To doctor the Kidneys alone, is futile. It is a waste of time, and of money as well.

If your back aches or is weak, if the urine scalds, or is dark and strong, if you have symptoms of Brights or other distressing or dangerous kidney disease, try Dr. Shoop's Restorative in Tablets or Liquid—and see what it can and will do for you. Druggist recommend and sell

**Dr. Shoop's Restorative**

C. E. ANDERSON.

**BEST BREAD IN TOWN**

RADER & ELDER
Successors to C. A. Miller
Sold at all leading Grocers.
WATCH FOR THE WAGON
ORDERS PROMPTLY FILLED
Phone No. 452 Bell

**MONEY TO LOAN**

Just come in and tell us how much you need and what easy terms you can repay us. Money loaned on Furniture, Pianos, Horses or Wagons or anything of value on weekly or monthly payments to suit you. Time extended in case of sickness or loss of work.
Business Strictly Confidential.
Before buying Home or Insurance consult us for bargains.
THE HOME LOAN CO.

**F. L. FUHR**

Opposite Age Pub. Co.
Bell Phone 22-Y

CONNECTING
**Cleveland and Buffalo**
WHILE YOU SLEEP
One Night — C&B LINE — On Lake Erie
LOWEST FARES TO ALL POINTS
DAILY STEAMERS 8 P.M.
The Twin Flyers of the Lakes
"CITY OF ERIE" "CITY OF BUFFALO"
Both together being, in all respects the finest and fastest that are being run in the interest of the traveling public in the United States.
TIME CARD - DAILY INCLUDING SUNDAY

| LEAVE | | ARRIVE | |
|---|---|---|---|
| CLEVELAND | 8 P. M. | BUFFALO | 6:30 A. M. |
| BUFFALO | 8 P. M. | CLEVELAND | 6:30 A. M. |

CENTRAL STANDARD TIME
Connections made at Buffalo with trains for all Eastern and Canadian points; at Cleveland for Toledo, Detroit and all points West and Southwest.
Tickets reading over L. S. & M. S. Ry. or N. Y., C. & St. L. R. R. will be accepted on this Company's Steamers without extra charge.
Special Low Rates Cleveland to Buffalo and Niagara Falls every Saturday Night, also Buffalo to Cleveland.
Ask Ticket Agents for tickets via C. & B. Line
Send four cents for illustrated pamphlet.
The Cleveland & Buffalo Transit Co.
W. F. Herman, G. P. A., Cleveland, Ohio

**Men & Boys WANTED At Once GOOD WAGES**

Apply At
Coshocton Glass Co.

**TEDDY BEARS FREE**

Every child in Coshocton or Coshocton county who delivers to The Age office a Want Ad. paying the regular price, 25 cents, in advance, will be given a TEDDY BEAR FREE.

Those who live outside the city of Coshocton, sending in their want ads by mail, should enclose in addition to the 25 cents a 2 cent stamp to cover postage and the Teddy Bear will be sent them.

These Teddy Bears are made of heavy muslin, with complete directions how to put them together and how to stuff them. It will only require a little work at the machine or with the needle to make your child's heart glad, for the Teddy Bear has become as popular with the children as the doll.

**Get Your Wanted, For Sale, For Rent, Lost, or Found Ad. in the Age's Want Column Today**

WANT AD. RATE:—24 Words or Less Consecutive Times for 25c

Peacock The SHOE MAN

**Try The Age Want Column**


NEWSPAPER ARCHIVE®

# The Fountain Dry Goods Co.

## An Extraordinary Sale of Furnishings

CLOTHES BASKETS

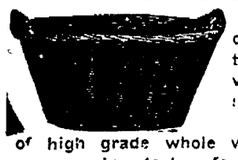

Of course you always need one and we can always furnish them. We are offering now very special inducements during this week.

Willow Clothes Baskets made of high grade whole willows, closely woven. We carry in stock four sizes, specially priced, 75c, 85c, 90c and $1.00 each

Fine splint clothes baskets, 35c, 45c, 50c and 60c each (Basement)

WASH BOARDS

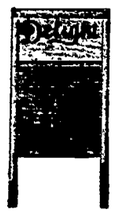

We carry all dependable brands and can guarantee the price.

Special for this week Ideal Globe Wash Board; made of extra heavy zinc with patented duplex protector—15c each

75c Wash Tubs, No 2, made of heavy non-rustable galvanized iron. Special price 65c. (Basement)

Special Sale of Imported Stransky Ware. The best ware for the price of cheaper ware.

For our special house-furnishing week, we are quoting prices on Imported Enamel Ware way below present values.

Stransky Lipped Preserving Kettle, four qt. size, worth 75c, sale price 59 cents

Six qt size worth 85c, sale price 63c

Stransky Steel Enameled Coffee Pot, two qt. size, worth $1; sale price 79 cents.

Three qt. size, worth $1.25, sale price 98c

Stransky Steel Enameled Tea Kettle, No. 9, worth $1.75, sale price $1.49

ALARM CLOCKS

You cannot start house cleaning early in the morning without one. We have good nickel-plated clock, with high sounding alarm, worth $1.00. Sale price 59c. (Basement)

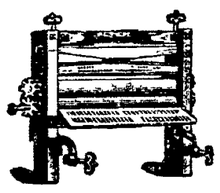

A GUARANTEED WRINGER

These wringers are warranted to be standard made with high grade rolls, 10x1 3-4, with metal bearings.

$2.50 value special $1.98
$1.50 value special $1.35.
(Basement)

EXTRA SPECIAL

10 cakes Swift's Pride Laundry Soap—25 cents

HOUSEHOLD IRONING BOARDS

These are household necessities. Our boards are of smooth finish and well braced. They fold up compactly when not in use. Size 5 ft. by 15 inches, $1.25 value 98c. (Basement)

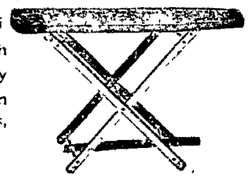

# The Fountain Dry Goods Co.

WE FURNISH HOMES COMPLETE



# A COLD SNAP

That Reminds You of a SPRING JACKET

Your choice of 50 Satin Lined Covert Cloth Jackets, $7.50 values, this week ..... $5.00

Cash or Credit—Same Price. Complete Lines of Wearing Apparel for Man, Woman and Child at the Family Outfitters

Realty Building **NEW YORK CLOTHING Co.** Main Street


# TOPIC A SCORCHER AT REVIVAL TONIGHT

## Baptist Revival on Under a Full Head of Steam--Program For The Week

The Wilson Pengelly meetings now in progress at the Baptist church are in full sway Evangelist Wilson having arrived Saturday He has not entirely recovered from the illness which delayed his arrival here but in spite of that conducts the services with remarkable vigor.

He is a man of striking personality and has the faculty of getting in close touch with his audience. Saturday night the church was comfortably filled and the attendance at Sunday school Easter morning was the largest in years At the time of the regular morning service a large congregation greeted the evangelists.

At the meeting for women in the afternoon the house was full and Rev Wilson spoke for an hour. He said in the service "I want to tell the daughters of Coshocton some things your mothers ought to have told you" and with that introduction he gave a plain, forceful talk which was eagerly listened to by all present.

In the evening the church was filled to its fullest capacity Rev. Wilson has remarkable faculty in keeping his hearers interested and his droll humor adds life to the service. The solo singing of Prof. Pengelly is pleasing and a power in the meetings.

Tonight the subject will be "A Plea of Guilty." "It's a scorcher" says the evangelist in speaking of it "you must leave your feelings at home or you'll get them hurt."

The announcements for the remainder of the week are as follows:

Tuesday—"Face to Face Before God"

Wednesday—"How good a man may be and be lost or how bad a man may be and be lost."

Tuesday—Twice Born

Friday—Too Small to see Jesus

Saturday—A real tragedy in a real theatre or a drama in four acts.

Meetings Tuesday, Wednesday and Thursday afternoons at 2:30.


# THEATRE TUESDAY APRIL 2nd

THE GIRL From The RANCH

AN ORIGINAL MILITARY COMEDY OF THE GREAT SOUTHWEST A PLAY OF LIFE AND TRUE TO NATURE

SCENES LAID AT OLD FORT BOSSITER, TEXAS, IN THE YEAR OF 1870

Prices 25, 35, 50, 75 and $1.00; seats on sale at Siegrist & Williams'



Costs a Little More

WORTH IT

# Misletoe Flour

EDWIN S. LEE

Empire Mills, Roscoe.



# BICYCLES

And Bicycle Sundries. Repair work a soccialty. 1907 Models Racycles now in.

HOWARD SHRIGLEY
Knoff's Old Stand
East of Main Street Rink



# F.H. LANDERMAN

Headquarters at Benj. Coe's Hardware Store, 341 Main street. Both phones. Shop in rear.

Roofng, Spouting and Sheet Metal Work of All Kinds



ACORN BRAND HAMS and BACON

# PURE LARD

*Experienced housewives know that Pure Lard is the most satisfactory of all shortenings. In proportion to cost it is cheapest, does more shortening for the money. To be sure of getting Pure Lard ask your butcher or grocer for*

*ACORN BRAND*

*And have no other.*

The Coshocton Ice & Provision Co.
COSHOCTON, OHIO



We Have More Depositors

at the present time, than ever before in the history of the bank.

And we are better prepared now, than ever, to take care of their interests.

THE PEOPLES BANKING & TRUST CO.

J.L. Rue, Pres. R. H. Mills, Cash., L. E. Raughman, Asst. Cash.

Always Open Saturday Night.



Dr. Carolyn Sheldon, OSTEOPATH

Examinations Free.

Office—Realty Bldg.
Citizens' Phone 604-B


# MOVING DAY FINDS MANY IN NEW HOMES

Alvin Glauque and family have moved from Locust street to a cozy home on South Seventh street.

Mr. and Mrs. Walter Bartholemy moved Saturday from the Schaich building to the Hesket cottage on Cambridge road Mr. and Mrs. Chester Smith will movee into the vacated apartments this week.

George W. Arnold of Coshocton R. F. D 3 moved today to 611 Brower avenue

Mr and Mrs. George Perry have moved from Cambridge road to the house on Walnut street formerly occupied by Mr. and Mrs. John Smith

B. F Stover is moving from Roscoe to his new home on South Second street.

William Hahn and wife are moving to the Charles Huff farm. .

G W Cherry moved to this city from Columbus today

CHARMING WOMEN.

Nothing lends more to personal charm than a clear rosy skin and nothing is sure to free the skin from both spots, sallowness and the effects of chronic constipation as the Dainty Laxakola tonic tablets, 25 cents. C. E. Anderson.

Do not forget the bazaar which will be held in Sacred Heart school building Wednesday and Thursday; supper will be served each evening; supper and admission will be 25 cents; admission without supper 10 cents 1-4

New Baby List.

Born to Mr and Mrs William Crown of Dennison on Easter Sunday a son

PILES CURED IN 5 TO 14 DAYS

PAZO OINTMENT is guaranteed to cure any case of Itching, Blind, Bleeding or Protruding Piles in 6 to 14 days or money refunded. 50 cents.

The time to buy land in Oklahoma or Texas is before it is all sold. Thousands of acres are being sold daily. Ask McConnell & Karr for information. 4tf

WALKER & LAWRENCE
A good place to buy good shoes. tf

In everybody's mouth from Maine to California, TACO 5c Cigar.

# Men's Club Meets Tonight

The Men's club of the M. E church will meet tonight Supper will be served at 6:15.

BEAUTY MORE THAN SKIN DEEP

Every one who wants a good healthy color, and a clear skin free from biliousness, sluggish liver and chronic constipation should get a package of Dainty Laxakola tonic tablets, nature's sweet restorer. C. E Anderson.

NOTICE COMRADES!

Of Richard Laning Post No 69 G. A. R. A cordial invitation from Manager Callahan of the Sixth Street theatre and Director H. B. Hearn, of the famed military drama "The Girl From The Ranch" has been extended to the members of the Post Free and seats reserved for April 2. Report at Post at 7:30 p. m. sharp, as we must go as a body.

30-2 A H. Thomson, Adj.

Mr. Renter why pay rent to the other fellow when you can buy better land from $5 per acre up in Oklahoma or Texas. For rates and information see McConnell & Karr tf

Wm Corder for plumbing, both phones

## COURT HOUSE

JOURNAL ENTRIES.

Judgment rendered plaintiff for $127.52 in the case of the Farmers and Merchants bank of Millersburg vs F W. Lang and Jennie Lang

Judgment rendered for plaintiffs for $227.57 in case of Smith and Schott vs F W. Lang and Jennie Lang

LICENSED TO MARRY

Frederick Roberts, 23 farmer, Linton Mills, Caroline Miller, 17, Linton Mills

John Grant Bantum, 41, farmer, Bethlehem township Arra Wright Warsaw.

Francis Stephen Cognion 21, laborer, Linton tp., Clara Viola Boyer 18 Linton tp.

PROBATE COURT.

Ninth account filed of estate of Wm. Armstrong

Will of Wm. Watson admitted to probate.

Final account filed of estate of Wm McCoy

Gymnastics alone can never give that elasticity, ease and graceful figure which comes by taking Hollisters Rocky Mountain Tea. 35 cents, Tea or Tablets.

C. E Anderson

# SUNDAY SCHOOL ELECTION HELD

The annual election of officers was held at the Presbyterian Sunday school Easter morning with the following result

President, George M. Gray

Mrs. J. W Forney returned to her home in Birds Run today after a few days visit with her daughters Mrs. O. J Case and Mrs. J L Kirk

Assistant superintendents, M. A McConnell, M. D. Custer

Secretaries, Miss Edith McNaughton, Shaffer Smith

Treasurers, Odell Laughlin, Miss Hattie Williams

Pianist, Miss Winifred Hanlon

Superintendent of primary department, Fobert Dummermuth.

# Will Dissolve Lunch Box Co.

The stockholders of the Coshocton Lunch Box Co, which flourished here some time ago will meet at Pomerene & Pomerene's office tonight to dissolve the corporation.

# Talmadge Sat At Head

James H. Talmadge of this city who is general agent for the Superior Drill Co., covered himself with glory at the big annual banquet of the Wooster Hardware Co in that city Saturday night—their tenth opening. He was toast master at the American hotel and the guests numbered 100, consisting of the heads of departments, owners and salesmen of the Drill Co The opening that day was attended by 3000 farmers Mr. Talmadge reports.

The Woman's Missionary society of the M. P. church meets Thursday evening with Miss Ida Stafford

Dr. Hutton fits [illegible]

Sick List.

Two new cases of measles were reported to Health Officer Miller today, both at the Woods residence at Third and Walnut streets

Mrs. Ben White is able to be about again after several weeks illness

Mrs Jesse McBane is very ill at her home on Park avenue


# You Wind Your Watch Before It Runs Down —Not After.

**That's a good plan to adopt with your system. Brace it up before it needs anything more serious than a Tonic.**

## VITAL VIM Will Not Cure All Ailments, But It Will Prevent Them.

VITAL VIM is a good name for a Tonic. It sounds like a Tonic. And VITAL VIM is a Tonic of a superior sort. It is new and has none of the prestige of old and tried remedies; but the merit is there and its reputation will grow with each bottle used.

Try it yourself: Buy a bottle from your Druggist. We are spending considerable money to get your trade—to induce you to buy the first bottle. Our whole endeavor is centered on selling the first bottle. Your future patronage will come unsolicited. VITAL VIM makes friends easily.

VITAL VIM is not a remedy for the desperately ill, nor for incurable diseases. It is a tonic only, but it is the best tonic. Pleasant to the taste; immediate in its effect.

(FACSIMILE OF LABEL ON BOTTLE)

(FACSIMILE OF LABEL ON BOTTLE)

Invigorating and Exhilarating.

If your system is run down or your nerves are unsteady; if your brain tires easily; if your blood is sluggish; if your appetite is poor, your digestion impaired or your vitality not up to the standard, VITAL VIM is for you. Its reconstructive powers are immense and its use a blessing.

VITAL VIM is a vegetable preparation, designed to assist nature in keeping the system up to a healthy normal condition. It is not a physic or a cure-all; just a tonic—and a better tonic than you ever used. Brace up your system before it needs anything more serious than a tonic. Take VITAL VIM now. You won't need a doctor later. The price is Fifty cents and you can get it of

G. E Anderson, Druggist


NEWSPAPERARCHIVE® NEWSPAPERARCHIVE®